

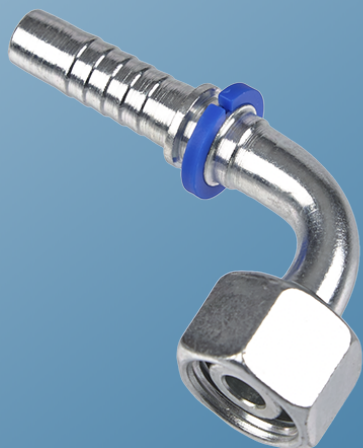

# HYDRAULIK KOBLINGER

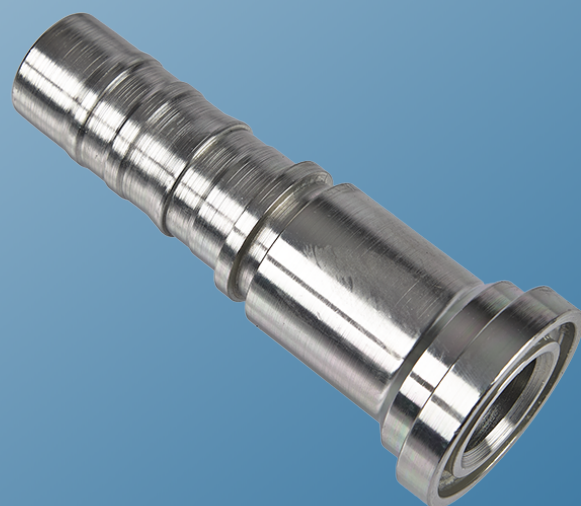



# SLANGEKOBLINGER

## Indholdsfortegnelse

Slangekoblinger, Standard (for 1SN, 1SNK, 2SNK, 2SC, 2SN, SPC3, 4SP)

Hylser	1
BSP, 60° konus	4
BSP, Plan pakflade	10
NTP, 60° konus	11
Metrisk let serie, 24° konus	12
Metrisk svær serie, 24° konus	16
Metrisk, glat rørende	20
JIC, 37° konus	23
ORFS, Plan pakflade	27
SAE Flanger, 3000 PSI	31
SAE Flanger, 6000 PSI	35
Supercat Flanger	39
Banjo, BSP	41
Banjo, metrisk	42
Metrisk, 60° konus	44
Komatsu, Metrisk 60° "omvendt" konus	48
Toyota, BSP 60° "omvendt" konus	49
Kärcher	50
Slangesamler	51

Slangekoblinger, Genanvendelige skruekoblinger (for 2SN)

Hylser	52
BSP, 60° konus	52

# SLANGEKOBLINGER

## Slangekoblinger, Rustfri, Standard (for 1SN, 1SNK, 2SNK, 2SC, 2SN, SPC3, 4SP)

Hylser	53
BSP, 60° konus	55
BSP, Plan pakflade	60
NTP, 60° konus	62
Metrisk let serie, 24° konus	63
Metrisk svær serie, 24° konus	67
Metrisk, glat rørende	71
JIC, 37° konus	74
ORFS, Plan pakflade	78
SAE Flanger, 3000 PSI	80
SAE Flanger, 6000 PSI	83
Banjo, BSP	85
Banjo, metrisk	86
Slangesamler	87
Kärcher	88

## Slangekoblinger, ICS (for 4SH, R13 og R15)

Hylser	89
BSP, 60° konus	90
NTP, 60° konus	92
Metrisk svær serie, 24° konus	93
JIC, 37° konus	95
ORFS, Plan pakflade	97
SAE Flanger, 3000 PSI	99
SAE Flanger, 6000 PSI	102
Supercat Flanger	104

## Slangekoblinger, Rustfri Interlock (for 4SH, R13 og R15)

Hylser	106
BSP, 60° konus	107
NTP, 60° konus	108
Metrisk let serie, 24° konus	109
Metrisk svær serie, 24° konus	110
JIC, 37° konus	112
SAE Flanger, 3000 PSI	114
SAE Flanger, 6000 PSI	116



# SLANGEKOBLINGER

Slangekoblinger, MTK Multispiral (for MTKH, MTK og MTKM termoplastslanger)

Hylser	118
BSP, 60° konus	118
NPT, 60° konus	119
Metrisk svær serie, 24° konus	119

# SLANGEKOBLINGER, STANDARD

## 21 – Hylse for 1SC og 1SNK

Varenummer	Slangestørrelse			Dimension (mm)	
	DN	Inch	Dash	H	L
02222104	6,3	1/4"	-4	17,0	45,0
02222106	10	3/8"	-6	23,0	54,0

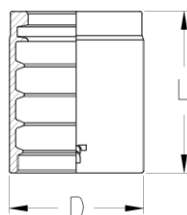

## 131 – Hylse for 1SN, 2SC og 2SNK

Varenummer	Slangestørrelse			Dimension (mm)	
	DN	Inch	Dash	H	L
022213103	5	3/16"	-03	19,0	24,0
022213104	6,3	1/4"	-04	20,0	27,0
022213105	8	5/16"	-05	22,0	27,5
022213106	10	3/8"	-06	24,5	30,0
022213108	12,5	1/2"	-08	28,0	32,5
022213110	16	5/8"	-10	32,0	35,0
022213112	19	3/4"	-12	36,0	40,0
022213116	25	1"	-16	45,0	50,0
022213120	31,5	1 1/4"	-20	54,0	50,0
022213124	38	1 1/2"	-24	62,0	55,0
022213132	51	2"	-32	76,0	60,0

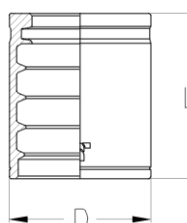

## 132 – Hylse for 1SC, 1SN, 2SC og 2SNK

Varenummer	Slangestørrelse			Dimension (mm)	
	DN	Inch	Dash	H	L
022213204	6,3	1/4"	-04	20,5	26,0
022213205	8	5/16"	-05	22,5	26,0
022213206	10	3/8"	-06	24,5	26,5
022213208	12,5	1/2"	-08	28,5	28,5
022213210	16	5/8"	-10	32,0	31,0
022213212	19	3/4"	-12	36,0	35,0
022213216	25	1"	-16	45,0	44,0

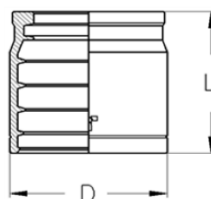

**SØRENSEN & KOFOED A/S**

SMEDEHOLM 7-9 2730 HERLEV TLF: 44 92 10 88 WWW.SKDK.DK

# SLANGEKOBLINGER, STANDARD

## 232 – Hylse for 2SN

Varenummer	Slangestørrelse			Dimension (mm)	
	DN	Inch	Dash	H	L
022223204	6,3	1/4"	-04	20,0	27,0
022223205	8	5/16"	-05	22,0	27,5
022223206	10	3/8"	-06	24,5	30,0
022223208	12,5	1/2"	-08	28,0	32,5
022223210	16	5/8"	-10	32,0	35,0
022223212	19	3/4"	-12	36,0	40,0
022223216	25	1"	-16	45,0	50,0
022223220	31,5	1 1/4"	-20	54,0	50,0
022223224	38	1 1/2"	-24	62,0	55,0
022223232	51	2"	-32	76,0	60,0

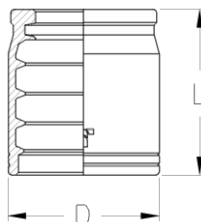

## 12 – Skrællehylse for 1SC, 2SC og 2SN samt renseslanger

Varenummer	Slangestørrelse			Dimension (mm)	
	DN	Inch	Dash	H	L
02221204	6,3	1/4"	-04	19,0	29,0
02221205	8	5/16"	-05	21,0	29,0
02221206	10	3/8"	-06	23,0	31,5
02221208	12,5	1/2"	-08	27,0	34,0
02221210	16	5/8"	-10	32,0	37,0
02221212	19	3/4"	-12	36,0	43,0
02221216	25	1"	-16	44,0	49,0

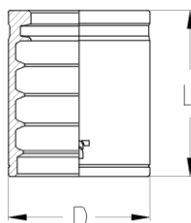

## 24 – Skrællehylse for 4SP og SPC3

Varenummer	Slangestørrelse			Dimension (mm)	
	DN	Inch	Dash	H	L
022223204	6,3	1/4"	-04	22,0	30,0
022223206	10	3/8"	-06	26,0	32,5
022223208	12,5	1/2"	-08	30,0	35,0
022223210	16	5/8"	-10	34,0	38,5
022223212	19	3/4"	-12	38,0	43,5
022223216	25	1"	-16	46,0	54,0
022223220	31,5	1 1/4"	-20	56,0	61,0
022223224	38	1 1/2"	-24	65,0	68,0

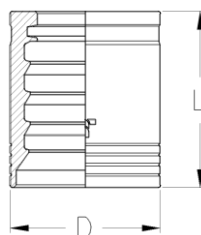

**SØRENSEN & KOFOED A/S**

SMEDEHOLM 7-9 2730 HERLEV TLF: 44 92 10 88 WWW.SKDK.DK

2

Dimensioner kan ændres uden forudgående varsel

# SLANGEKOBLINGER, STANDARD

## 78 – Hylse for R7 og R8 termoplastslange

Varenummer	Slangestørrelse			Dimension (mm)	
	DN	Inch	Dash	H	L
02227803	5	3/16"	-03	15,0	26,0
02227804	6,3	1/4"	-04	17,0	29,0
02227805	8	5/16"	-05	20,0	30,5
02227806	10	3/8"	-06	22,0	32,0
02227808	12,5	1/2"	-08	27,0	32,5
02227810	16	5/8"	-10	31,0	37,0

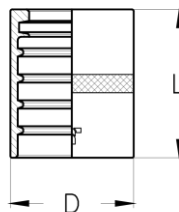

## PMTH1 – Hylse for MTH1 termoplastslange

Varenummer	Slangestørrelse			Dimension (mm)	
	DN	Inch	Dash	D	L
0226PMTH04	6,3	1/4"	-4	18,0	30,0
0226PMTH05	8	1/4"	-4	20,0	30,0
0226PMTH06	10	3/8"	-6	22,0	32,0

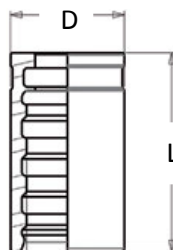

**SØRENSEN & KOFOED A/S**

SMEDEHOLM 7-9 2730 HERLEV TLF: 44 92 10 88 WWW.SKDK.DK

3

Dimensioner kan ændres uden forudgående varsel

# SLANGEKOBLINGER, STANDARD

## BF – BSP hun 60° konus

Varenummer	Slangestørrelse			BSP gevind størrelse	Dimension (mm)		
	DN	Inch	Dash		F	H	L
0222BF0302	5	3/16"	-3	1/8" - 28	16	41	14
0222BF0304	5	3/16"	-3	1/4" - 19	19	44	19
0222BF0402	6,3	1/4"	-4	1/8" - 28	17	45	14
0222BF0404	6,3	1/4"	-4	1/4" - 19	19	47	19
0222BF0406	6,3	1/4"	-4	3/8" - 19	22	50	22
0222BF0408	6,3	1/4"	-4	1/2 - 14	23	51	27
0222BF0504	8	5/16"	-5	1/4" - 19	19	47	19
0222BF0506	8	5/16"	-5	3/8" - 19	22	50	22
0222BF0508	8	5/16"	-5	1/2 - 14	23	51	27
0222BF0604	10	3/8"	-6	1/4" - 19	19	49	19
0222BF0606	10	3/8"	-6	3/8" - 19	21	51	22
0222BF0608	10	3/8"	-6	1/2 - 14	23	54	27
0222BF0806	12,5	1/2"	-8	3/8" - 19	22	56	22
0222BF0808	12,5	1/2"	-8	1/2 - 14	23	56	27
0222BF0810	12,5	1/2"	-8	5/8" - 14	24	57	30
0222BF0812	12,5	1/2"	-8	3/4" - 14	27	60	32
0222BF1008	16	5/8"	-10	1/2 - 14	23	59	27
0222BF1010	16	5/8"	-10	5/8" - 14	23	59	30
0222BF1012	16	5/8"	-10	3/4" - 14	27	63	32
0222BF1208	19	3/4"	-12	1/2 - 14	24	65	27
0222BF1210	19	3/4"	-12	5/8" - 14	24	64	30
0222BF1212	19	3/4"	-12	3/4" - 14	27	67	32
0222BF1216	19	3/4"	-12	1" - 11	30	70	41
0222BF1612	25	1"	-16	3/4" - 14	28	79	32
0222BF1616	25	1"	-16	1" - 11	30	81	41
0222BF1620	25	1"	-16	1 1/4" - 11	35	86	50
0222BF2020	31,5	1 1/4"	-20	1 1/4" - 11	34	92	50
0222BF2024	31,5	1 1/4"	-20	1 1/2" - 11	36	93	55
0222BF2424	38	1 1/2"	-24	1 1/2" - 11	34	99	55
0222BF2432	38	1 1/2"	-24	2" - 11	39	103	70
0222BF3232	51	2"	-32	2" - 11	37	107	70

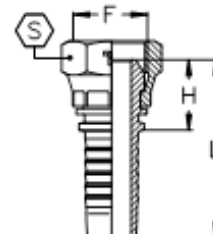

# SLANGEKOBLINGER, STANDARD

## BF4 - BSP hun 60° konus, 45° bøjning

Varenummer	Slangestørrelse			BSP gevind størrelse	Dimension (mm)			
	DN	Inch	Dash		F	H	L	K
0222BF40302	5	3/16"	-3	1/8" - 28	33	58	14	14
0222BF40304	5	3/16"	-3	1/4" - 19	35	60	16	19
0222BF40402	6,3	1/4"	-4	1/8" - 28	36	64	16	14
0222BF40404	6,3	1/4"	-4	1/4" - 19	37	65	16	19
0222BF40406	6,3	1/4"	-4	3/8" - 19	40	68	19	22
0222BF40408	6,3	1/4"	-4	1/2 - 14	42	70	21	27
0222BF40504	8	5/16"	-5	1/4" - 19	39	67	18	19
0222BF40506	8	5/16"	-5	3/8" - 19	41	69	19	22
0222BF40508	8	5/16"	-5	1/2 - 14	43	71	21	27
0222BF40604	10	3/8"	-6	1/4" - 19	41	72	18	19
0222BF40606	10	3/8"	-6	3/8" - 19	42	73	19	22
0222BF40608	10	3/8"	-6	1/2 - 14	44	75	21	27
0222BF40806	12,5	1/2"	-8	3/8" - 19	49	82	22	22
0222BF40808	12,5	1/2"	-8	1/2 - 14	49	82	22	27
0222BF40810	12,5	1/2"	-8	5/8" - 14	49	82	22	30
0222BF40812	12,5	1/2"	-8	3/4" - 14	53	86	26	32
0222BF41008	16	5/8"	-10	1/2 - 14	57	93	26	27
0222BF41010	16	5/8"	-10	5/8" - 14	54	90	24	30
0222BF41012	16	5/8"	-10	3/4" - 14	57	93	26	32
0222BF41208	19	3/4"	-12	1/2 - 14	68	108	30	27
0222BF41210	19	3/4"	-12	5/8" - 14	66	106	28	30
0222BF41212	19	3/4"	-12	3/4" - 14	66	106	28	32
0222BF41216	19	3/4"	-12	1" - 11	68	108	30	41
0222BF41612	25	1"	-16	3/4" - 14	87	138	38	32
0222BF41616	25	1"	-16	1" - 11	84	135	36	41
0222BF41620	25	1"	-16	1 1/4" - 11	85	136	37	50
0222BF42020	31,5	1 1/4"	-20	1 1/4" - 11	100	157	43	50
0222BF42024	31,5	1 1/4"	-20	1 1/2" - 11	100	157	43	55
0222BF42424	38	1 1/2"	-24	1 1/4" - 11	116	180	49	55
0222BF42432	38	1 1/2"	-24	1 1/4" - 11	116	180	49	70
0222BF43232	51	2"	-32	1 1/2" - 11	157	227	69	70

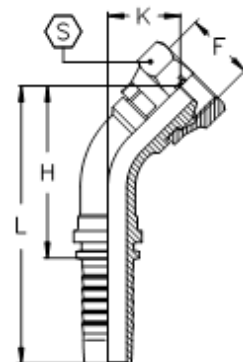

# SLANGEKOBLINGER, STANDARD

## BF9 - BSP hun 60° konus, 90° bøjning

Varenummer	Slangestørrelse			BSP gevind størrelse	Dimension (mm)			
	DN	Inch	Dash	F	H	L	K	S
0222BF90302	5	3/16"	-3	1/8" - 28	21	46	23	14
0222BF90304	5	3/16"	-3	1/4" - 19	21	46	26	19
0222BF90402	6,3	1/4"	-4	1/8" - 28	26	54	28	14
0222BF90404	6,3	1/4"	-4	1/4" - 19	26	54	28	19
0222BF90406	6,3	1/4"	-4	3/8" - 19	26	54	32	22
0222BF90408	6,3	1/4"	-4	1/2 - 14	26	54	36	27
0222BF90504	8	5/16"	-5	1/4" - 19	28	56	32	19
0222BF90506	8	5/16"	-5	3/8" - 19	28	56	34	22
0222BF90508	8	5/16"	-5	1/2 - 14	28	56	37	27
0222BF90604	10	3/8"	-6	1/4" - 19	31	61	34	19
0222BF90606	10	3/8"	-6	3/8" - 19	31	61	35	22
0222BF90608	10	3/8"	-6	1/2 - 14	31	61	38	27
0222BF90806	12,5	1/2"	-8	3/8" - 19	37	70	42	22
0222BF90808	12,5	1/2"	-8	1/2 - 14	37	70	42	27
0222BF90810	12,5	1/2"	-8	5/8" - 14	37	70	43	30
0222BF90812	12,5	1/2"	-8	3/4" - 14	37	70	48	32
0222BF91008	16	5/8"	-10	1/2 - 14	45	80	50	27
0222BF91010	16	5/8"	-10	5/8" - 14	45	80	46	30
0222BF91012	16	5/8"	-10	3/4" - 14	45	80	50	32
0222BF91208	19	3/4"	-12	1/2 - 14	54	95	59	27
0222BF91210	19	3/4"	-12	5/8" - 14	54	95	56	30
0222BF91212	19	3/4"	-12	3/4" - 14	54	95	56	32
0222BF91216	19	3/4"	-12	1" - 11	54	95	59	41
0222BF91612	25	1"	-16	3/4" - 14	70	121	75	32
0222BF91616	25	1"	-16	1" - 11	70	121	72	41
0222BF91620	25	1"	-16	1 1/4" - 11	70	121	73	50
0222BF92020	31,5	1 1/4"	-20	1 1/4" - 11	84	142	87	50
0222BF92024	31,5	1 1/4"	-20	1 1/2" - 11	84	142	87	55
0222BF92424	38	1 1/2"	-24	1 1/4" - 11	100	165	100	55
0222BF92432	38	1 1/2"	-24	1 1/4" - 11	100	165	100	70
0222BF93232	51	2"	-32	1 1/2" - 11	134	204	141	70

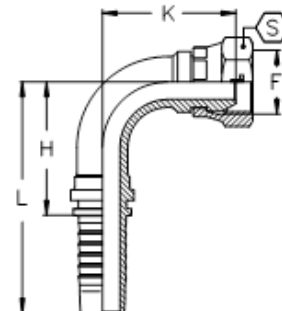

# SLANGEKOBLINGER, STANDARD

## BFK9 – BSP hun 60° konus, 90° kompakt

Varenummer	Slangestørrelse			BSP gevind størrelse	Dimension (mm)			
	DN	Inch	Dash	F	H	L	K	S
0222BFK90404	6,3	1/4"	-4	1/4" - 19	18	46	23	19
0222BFK90406	6,3	1/4"	-4	3/8" - 19	21	49	26	22
0222BFK90606	10	3/8"	-6	3/8" - 19	21	52	26	22
0222BFK90608	10	3/8"	-6	1/2 - 14	24	54	28	27
0222BFK90808	12,5	1/2"	-8	1/2 - 14	24	57	28	27
0222BFK91212	19	3/4"	-12	3/4" - 14	32		35	32
0222BFK91616	25	1"	-16	1" - 11				38

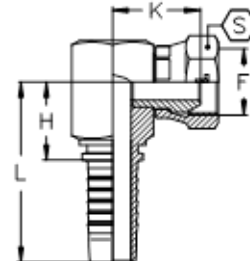



# SLANGEKOBLINGER, STANDARD

## BM – BSP han 60° konus

Varenummer	Slangestørrelse			BSP gevind størrelse	Dimension (mm)		
	DN	Inch	Dash		F	H	L
0222BM0302	5	3/16"	-3	1/8" - 28	20	45	14
0222BM0304	5	3/16"	-3	1/4" - 19	24	49	19
0222BM0402	6,3	1/4"	-4	1/8" - 28	20	48	14
0222BM0404	6,3	1/4"	-4	1/4" - 19	25	53	19
0222BM0406	6,3	1/4"	-4	3/8" - 19	27	55	22
0222BM0408	6,3	1/4"	-4	1/2 - 14	32	60	27
0222BM0504	8	5/16"	-5	1/4" - 19	25	53	19
0222BM0506	8	5/16"	-5	3/8" - 19	27	55	22
0222BM0508	8	5/16"	-5	1/2 - 14	32	60	27
0222BM0604	10	3/8"	-6	1/4" - 19	25	55	19
0222BM0606	10	3/8"	-6	3/8" - 19	27	58	22
0222BM0608	10	3/8"	-6	1/2 - 14	32	62	27
0222BM0806	12,5	1/2"	-8	3/8" - 19	28	61	22
0222BM0808	12,5	1/2"	-8	1/2 - 14	33	66	27
0222BM0810	12,5	1/2"	-8	5/8" - 14	35	68	30
0222BM0812	12,5	1/2"	-8	3/4" - 14	36	69	32
0222BM1008	16	5/8"	-10	1/2 - 14	33	69	27
0222BM1010	16	5/8"	-10	5/8" - 14	35	71	30
0222BM1012	16	5/8"	-10	3/4" - 14	36	72	32
0222BM1208	19	3/4"	-12	1/2 - 14	34	74	27
0222BM1210	19	3/4"	-12	5/8" - 14	36	76	30
0222BM1212	19	3/4"	-12	3/4" - 14	37	77	32
0222BM1216	19	3/4"	-12	1" - 11	42	82	41
0222BM1612	25	1"	-16	3/4" - 14	38	89	32
0222BM1616	25	1"	-16	1" - 11	43	94	41
0222BM1620	25	1"	-16	1 1/4" - 11	46	97	50
0222BM2020	31,5	1 1/4"	-20	1 1/4" - 11	47	105	50
0222BM2024	31,5	1 1/4"	-20	1 1/2" - 11	50	108	55
0222BM2424	38	1 1/2"	-24	1 1/2" - 11	50	115	55
0222BM2432	38	1 1/2"	-24	2" - 11	55	119	70
0222BM3232	51	2"	-32	2" - 11	56	126	70

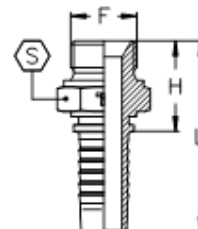

# SLANGEKOBLINGER, STANDARD

## BMT – BSPT han 60° konus, konisk gevind

Varenummer	Slangestørrelse			BSPT gevind størrelse	Dimension (mm)		
	DN	Inch	Dash		F	H	L
0222BMT0302	5	3/16"	-3	1/8" - 28	20	45	12
0222BMT0304	5	3/16"	-3	1/4" - 19	25	50	15
0222BMT0402	6,3	1/4"	-4	1/8" - 28	21	49	12
0222BMT0404	6,3	1/4"	-4	1/4" - 19	25	53	15
0222BMT0406	6,3	1/4"	-4	3/8" - 19	26	54	19
0222BMT0504	8	5/16"	-5	1/4" - 19	25	53	15
0222BMT0506	8	5/16"	-5	3/8" - 19	26	54	19
0222BMT0604	10	3/8"	-6	1/4" - 19	26	56	15
0222BMT0606	10	3/8"	-6	3/8" - 19	27	57	19
0222BMT0608	10	3/8"	-6	1/2" - 14	32	63	22
0222BMT0806	12,5	1/2"	-8	3/8" - 19	28	64	19
0222BMT0808	12,5	1/2"	-8	1/2" - 14	33	66	22
0222BMT1008	16	5/8"	-10	1/2" - 14	33	69	22
0222BMT1012	16	5/8"	-10	3/4" - 14	35	71	27
0222BMT1212	19	3/4"	-12	3/4" - 14	36	77	27
0222BMT1216	19	3/4"	-12	1" - 11	41	82	36
0222BMT1616	25	1"	-16	1" - 11	43	94	36
0222BMT1620	25	1"	-16	1 1/4" - 11	47	98	46
0222BMT2020	31,5	1 1/4"	-20	1 1/4" - 11	48	106	46
0222BMT2424	38	1 1/2"	-24	1 1/2" - 11	49	114	50
0222BMT3232	51	2"	-32	2" - 11	57	127	65

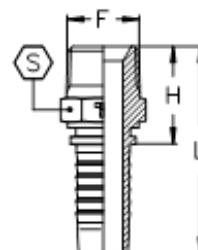

**SØRENSEN & KOFOED A/S**

SMEDEHOLM 7-9 2730 HERLEV TLF: 44 92 10 88 WWW.SKDK.DK

9

Dimensioner kan ændres uden forudgående varsel

# SLANGEKOBLINGER, STANDARD

## BFP – BSP hun, plan pakflade

Varenummer	Slangestørrelse			BSP gevind størrelse F	Dimension (mm)		
	DN	Inch	Dash		H	L	S
0222BFP0404	6,3	1/4"	-4	1/4" - 19	15	43	19
0222BFP0406	6,3	1/4"	-4	3/8" - 19	18	46	22
0222BFP0506	8	5/16"	-5	3/8" - 19	18	46	22
0222BFP0606	10	3/8"	-6	3/8" - 19	17	47	22
0222BFP0608	10	3/8"	-6	1/2 - 14	19	49	27
0222BFP0808	12,5	1/2"	-8	1/2 - 14	19	52	27
0222BFP0810	12,5	1/2"	-8	5/8" - 14	21	54	30
0222BFP0812	12,5	1/2"	-8	3/4" - 14	23	56	32
0222BFP1010	16	5/8"	-10	5/8" - 14	20	56	30
0222BFP1012	16	5/8"	-10	3/4" - 14	23	59	32
0222BFP1212	19	3/4"	-12	3/4" - 14	22	63	32
0222BFP1216	19	3/4"	-12	1" - 11	25	65	41
0222BFP1616	25	1"	-16	1" - 11	25	76	41
0222BFP2020	31,5	1 1/4"	-20	1 1/4" - 11	28	90	50

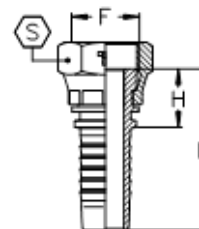

## BMP – BSP han, plan pakflade

Varenummer	Slangestørrelse			BSP gevind størrelse F	Dimension (mm)		
	DN	Inch	Dash		H	L	S
0222BMP0404	6,3	1/4"	-4	1/4" - 19	25	53	19
0222BMP0406	6,3	1/4"	-4	3/8" - 19	27	55	22
0222BMP0506	8	5/16"	-5	3/8" - 19	27	55	22
0222BMP0606	10	3/8"	-6	3/8" - 19	27	58	22
0222BMP0608	10	3/8"	-6	1/2 - 14	32	62	27
0222BMP0808	12,5	1/2"	-8	1/2 - 14	33	66	27
0222BMP0810	12,5	1/2"	-8	5/8" - 14	35	68	30
0222BMP0812	12,5	1/2"	-8	3/4" - 14	36	69	32
0222BMP1010	16	5/8"	-10	5/8" - 14	35	71	30
0222BMP1012	16	5/8"	-10	3/4" - 14	36	72	32
0222BMP1212	19	3/4"	-12	3/4" - 14	37	77	32
0222BMP1216	19	3/4"	-12	1" - 11	42	82	41
0222BMP1616	25	1"	-16	1" - 11	43	94	41
0222BMP2020	31,5	1 1/4"	-20	1 1/4" - 11	47	105	50

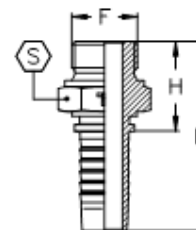

**SØRENSEN & KOFOED A/S**

SMEDEHOLM 7-9 2730 HERLEV TLF: 44 92 10 88 WWW.SKDK.DK

10

Dimensioner kan ændres uden forudgående varsel

# SLANGEKOBLINGER, STANDARD

## NF – NPSM hun, 60° konus

Varenummer	Slangestørrelse			NPSM gevind størrelse	Dimension (mm)		
	DN	Inch	Dash	F	H	L	S
0222NF0404	6,3	1/4"	-4	1/4" - 18	19	47	17
0222NF0606	10	3/8"	-6	3/8" - 18	21	51	22
0222NF0808	12,5	1/2"	-8	1/2" - 14	23	56	25
0222NF1212	19	3/4"	-12	3/4" - 14	27	67	32
0222NF1616	25	1"	-16	1" - 11,5	30	81	38

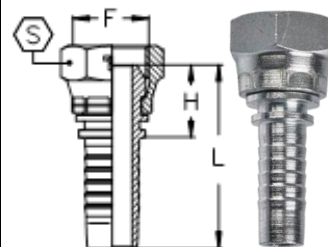

## NM – NPTF han, 60° konus, konisk gevind

Varenummer	Slangestørrelse			NPTF gevind størrelse	Dimension (mm)		
	DN	Inch	Dash	F	H	L	S
0222NM0302	5	3/16"	-3	1/8" - 27	20,6	45,6	12
0222NM0304	5	3/16"	-3	1/4" - 18	26,5	51,5	14
0222NM0402	6,3	1/4"	-4	1/8" - 27	21,1	49,1	12
0222NM0404	6,3	1/4"	-4	1/4" - 18	27	55	14
0222NM0406	6,3	1/4"	-4	3/8" - 18	28,6	56,6	19
0222NM0408	6,3	1/4"	-4	1/2" - 14	34	62	22
0222NM0504	8	5/16"	-5	1/4" - 18	27	55	14
0222NM0506	8	5/16"	-5	3/8" - 18	28,6	56,6	19
0222NM0508	8	5/16"	-5	1/2" - 14	34	62	22
0222NM0604	10	3/8"	-6	1/4" - 18	27,5	58	16
0222NM0606	10	3/8"	-6	3/8" - 18	28,6	59,1	19
0222NM0608	10	3/8"	-6	1/2" - 14	34	64,4	22
0222NM0806	12,5	1/2"	-8	3/8" - 18	30,6	63,6	22
0222NM0808	12,5	1/2"	-8	1/2" - 14	35	68	22
0222NM0812	12,5	1/2"	-8	3/4" - 14	36,9	69,9	27
0222NM1008	16	5/8"	-10	1/2" - 14	36,2	72	25
0222NM1012	16	5/8"	-10	3/4" - 14	37,1	72,9	27
0222NM1208	19	3/4"	-12	1/2" - 14	37,5	78	27
0222NM1212	19	3/4"	-12	3/4" - 14	37,9	78,4	27
0222NM1216	19	3/4"	-12	1" - 11,5	45,5	86	35
0222NM1612	25	1"	-16	3/4" - 14	40,4	91,4	32
0222NM1616	25	1"	-16	1" - 11,5	47	96	35
0222NM1620	25	1"	-16	1 1/4" - 11,5	51,1	102,1	46
0222NM2020	31,5	1 1/4"	-20	1 1/4" - 11,5	51,9	109,6	46
0222NM2424	38	1 1/2"	-24	1 1/2" - 11,5	55	119,5	50
0222NM3232	51	2"	-32	2" - 11,5	64	134	65

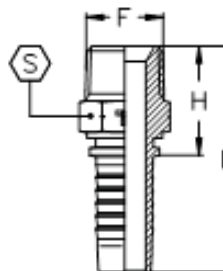

# SLANGEKOBLINGER, STANDARD

## DFOL - Metrisk hun 24° konus med o-ring, let serie

Varenummer	Slangestørrelse			Metrisk gevind størrelse		Dimension (mm)			
	DN	Inch	Dash	F	Rør	H	L	S	O-RING
0222DFOL0312	5	3/16"	-03	M12x1,5	6L	21	46	14	5x1
0222DFOL0314	5	3/16"	-03	M14x1,5	8L	21	46	17	6x1,5
0222DFOL0412 *	6,3	1/4"	-04	M12x1,5	6L	23	51	17	5x1
0222DFOL0414	6,3	1/4"	-04	M14x1,5	8L	22	50	17	6x1,5
0222DFOL0416	6,3	1/4"	-04	M16x1,5	10L	24	52	19	7,5x1,5
0222DFOL0418	6,3	1/4"	-04	M18x1,5	12L	24	52	22	9x1,5
0222DFOL0516	8	5/16"	-05	M16x1,5	10L	24	52	19	7,5x1,5
0222DFOL0518	8	5/16"	-05	M18x1,5	12L	24	52	22	9x1,5
0222DFOL0616 *	10	3/8"	-06	M16x1,5	10L	23	54	19	7,5x1,5
0222DFOL0618	10	3/8"	-06	M18x1,5	12L	24	54	22	9x1,5
0222DFOL0622	10	3/8"	-06	M22x1,5	15L	24	54	27	12x2
0222DFOL0822	12,5	1/2"	-08	M22x1,5	15L	24	57	27	12x2
0222DFOL0826	12,5	1/2"	-08	M26x1,5	18L	26	59	32	15x2
0222DFOL1026	16	5/8"	-10	M26x1,5	18L	27	62	32	15x2
0222DFOL1030	16	5/8"	-10	M30x2	22L	28	64	36	20x2
0222DFOL1226 *	19	3/4"	-12	M26x1,5	18L	34	75	32	15x2
0222DFOL1230	19	3/4"	-12	M30x2	22L	31	71	36	20x2
0222DFOL1636	25	1"	-16	M36x2	28L	32	83	41	26x2
0222DFOL2045	31,5	1 1/4"	-20	M45x2	35L	36	94	50	32x2,5
0222DFOL2452	38	1 1/2"	-24	M52x2	42L	37	102	60	38x2,5

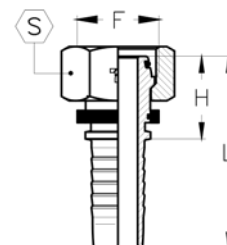

\* Crimped omløber

# SLANGEKOBLINGER, STANDARD

## DFOL4 - Metrisk hun 24° konus med o-ring, let serie 45° bøjning

Varenummer	Slangestørrelse			Metrisk gevind størrelse		Dimension (mm)				
	DN	Inch	Dash	F	Rør	H	L	K	S	O-RING
0222DFOL40312	5	3/16"	-03	M12x1,5	6L	34	59	14	14	5x1
0222DFOL40314	5	3/16"	-03	M14x1,5	8L	35	60	14	17	6x1,5
0222DFOL40412 *	6,3	1/4"	-04	M12x1,5	6L	35	63	14	17	5x1
0222DFOL40414	6,3	1/4"	-04	M14x1,5	8L	36	64	14	17	6x1,5
0222DFOL40416	6,3	1/4"	-04	M16x1,5	10L	38	66	16	19	7,5x1,5
0222DFOL40418	6,3	1/4"	-04	M18x1,5	12L	39	67	17	22	9x1,5
0222DFOL40516	8	5/16"	-05	M16x1,5	10L	39	67	17	19	7,5x1,5
0222DFOL40518	8	5/16"	-05	M18x1,5	12L	39	67	18	22	9x1,5
0222DFOL40616 *	10	3/8"	-06	M16x1,5	10L	39	69	16	19	7,5x1,5
0222DFOL40618	10	3/8"	-06	M18x1,5	12L	40	71	18	22	9x1,5
0222DFOL40622	10	3/8"	-06	M22x1,5	15L	42	72	19	27	12x2
0222DFOL40822	12,5	1/2"	-08	M22x1,5	15L	46	79	19	27	12x2
0222DFOL40826	12,5	1/2"	-08	M26x1,5	18L	47	80	21	32	15x2
0222DFOL41026	16	5/8"	-10	M26x1,5	18L	53	89	22	32	15x2
0222DFOL41030	16	5/8"	-10	M30x2	22L	54	90	23	36	20x2
0222DFOL41226 *	19	3/4"	-12	M26x1,5	18L	66	107	29	32	15x2
0222DFOL41230	19	3/4"	-12	M30x2	22L	62	103	25	36	20x2
0222DFOL41636	25	1"	-16	M36x2	28L	80	131	31	41	26x2
0222DFOL42045	31,5	1 1/4"	-20	M45x2	35L	96	154	40	50	32x2,5
0222DFOL42442	38	1 1/2"	-24	M52x2	42L	115	179	48	60	38x2,5

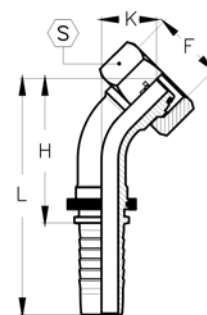

\* Crimped omløber

# SLANGEKOBLINGER, STANDARD

## DFOL9 - Metrisk hun 24° konus med o-ring, let serie 90° bøjning

Varenummer	Slangestørrelse			Metrisk gevind størrelse		Dimension (mm)				
	DN	Inch	Dash	F	Rør	H	L	S	K	O-RING
0222DFOL90312	5	3/16"	-03	M12x1,5	6L	27	52	28	14	5x1
0222DFOL90314	5	3/16"	-03	M14x1,5	8L	27	52	28	17	6x1,5
0222DFOL90412 *	6,3	1/4"	-04	M12x1,5	6L	26	53	26	17	5x1
0222DFOL90414	6,3	1/4"	-04	M14x1,5	8L	29	57	29	17	6x1,5
0222DFOL90416	6,3	1/4"	-04	M16x1,5	10L	29	57	30	19	7,5x1,5
0222DFOL90418	6,3	1/4"	-04	M18x1,5	12L	29	57	32	22	9x1,5
0222DFOL90516	8	5/16"	-05	M16x1,5	10L	31	59	33	19	7,5x1,5
0222DFOL90518	8	5/16"	-05	M18x1,5	12L	28	56	32	22	9x1,5
0222DFOL90616 *	10	3/8"	-06	M16x1,5	10L	31	61	31	19	7,5x1,5
0222DFOL90618	10	3/8"	-06	M18x1,5	12L	31	61	33	22	9x1,5
0222DFOL90622	10	3/8"	-06	M22x1,5	15L	31	61	35	27	12x2
0222DFOL90822	12,5	1/2"	-08	M22x1,5	15L	37	70	38	27	12x2
0222DFOL90826	12,5	1/2"	-08	M26x1,5	18L	37	70	40	32	15x2
0222DFOL91026	16	5/8"	-10	M26x1,5	18L	44	80	45	32	15x2
0222DFOL91030	16	5/8"	-10	M30x2	22L	44	80	47	36	20x2
0222DFOL91226 *	19	3/4"	-12	M26x1,5	18L	54	94	57	32	15x2
0222DFOL91230	19	3/4"	-12	M30x2	22L	54	94	52	36	20x2
0222DFOL91636	25	1"	-16	M36x2	28L	70	121	66	41	26x2
0222DFOL92045	31,5	1 1/4"	-20	M45x2	35L	84	141	83	50	32x2,5
0222DFOL92442	38	1 1/2"	-24	M52x2	42L	100	164	100	60	38x2,5

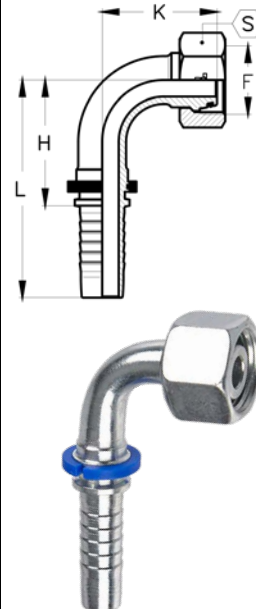

\* Crimped omløber

# SLANGEKOBLINGER, STANDARD

## DML - Metrisk han 24° konus, let serie

Varenummer	Slangestørrelse			Metrisk gevind størrelse		Dimension (mm)		
	DN	Inch	Dash	F	Rør	H	L	S
0222DML030612	5	3/16"	-03	M12x1,5	6L	21	46	12
0222DML030814	5	3/16"	-03	M14x1,5	8L	21	46	14
0222DML040612	6,3	1/4"	-04	M12x1,5	6L	21	49	12
0222DML040814	6,3	1/4"	-04	M14x1,5	8L	21	49	14
0222DML041016	6,3	1/4"	-04	M16x1,5	10L	23	51	17
0222DML041218	6,3	1/4"	-04	M18x1,5	12L	23	51	19
0222DML051016	8	5/16"	-05	M16x1,5	10L	23	51	17
0222DML051218	8	5/16"	-05	M18x1,5	12L	23	51	19
0222DML061016	10	3/8"	-06	M16x1,5	10L	23	53	17
0222DML061218	10	3/8"	-06	M18x1,5	12L	23	53	19
0222DML061522	10	3/8"	-06	M22x1,5	15L	25	56	22
0222DML081522	12,5	1/2"	-08	M22x1,5	15L	26	59	22
0222DML081826	12,5	1/2"	-08	M26x1,5	18L	28	61	27
0222DML101826	16	5/8"	-10	M26x1,5	18L	28	64	27
0222DML102230	16	5/8"	-10	M30x2	22L	30	66	30
0222DML121826	19	3/4"	-12	M26x1,5	18L	29	70	27
0222DML122230	19	3/4"	-12	M30x2	22L	31	72	30
0222DML162836	25	1"	-16	M36x2	28L	35	86	36
0222DML203545	31,5	1 1/4"	-20	M45x2	35L	40	97	46
0222DML244242	38	1 1/2"	-24	M52x2	42L	42	106	55

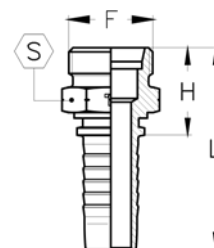



# SLANGEKOBLINGER, STANDARD

## DFOS – Metrisk hun 24° konus med o-ring, svær serie

Varenummer	Slangestørrelse			Metrisk gevind størrelse		Dimension (mm)			
	DN	Inch	Dash	F	Rør	H	L	S	O-RING
0222DFOS0314	5	3/16"	-03	M14x1,5	6S	21	46	17	5x1
0222DFOS0316	5	3/16"	-03	M16x1,5	8S	21	46	19	6x1,5
0222DFOS0414 *	6,3	1/4"	-04	M14x1,5	6S	23	51	17	5x1
0222DFOS0416	6,3	1/4"	-04	M16x1,5	8S	22	50	19	6x1,5
0222DFOS0418	6,3	1/4"	-04	M18x1,5	10S	24	52	22	7,5x1,5
0222DFOS0420	6,3	1/4"	-04	M20x1,5	12S	24	52	24	9x1,5
0222DFOS0518	8	5/16"	-05	M18x1,5	10S	24	52	22	7,5x1,5
0222DFOS0520	8	5/16"	-05	M20x1,5	12S	24	52	24	9x1,5
0222DFOS0618 *	10	3/8"	-06	M18x1,5	10S	25	55	22	7,5x1,5
0222DFOS0620	10	3/8"	-06	M20x1,5	12S	24	54	24	9x1,5
0222DFOS0622	10	3/8"	-06	M22x1,5	14S	28	58	27	10x2
0222DFOS0822	12,5	1/2"	-08	M22x1,5	14S	28	61	27	10x2
0222DFOS0824	12,5	1/2"	-08	M24x1,5	16S	29	62	30	12x2
0222DFOS1030	16	5/8"	-10	M30x2	20S	33	69	36	16,3x2,4
0222DFOS1230	19	3/4"	-12	M30x2	20S	36	76	36	16,3x2,4
0222DFOS1236	19	3/4"	-12	M36x2	25S	38	78	46	20,3x2,4
0222DFOS1636	25	1"	-16	M36x2	25S	40	91	46	22x2
0222DFOS1642	25	1"	-16	M42x2	30S	40	91	50	25,3x2,4
0222DFOS2042	31,5	1 1/4"	-20	M42x2	30S	41	99	50	25,3x2,4
0222DFOS2052	31,5	1 1/4"	-20	M52x2	38S	45	103	60	33,3x2,4
0222DFOS2452	38	1 1/2"	-24	M52x2	38S	46	110	60	33,3x2,4

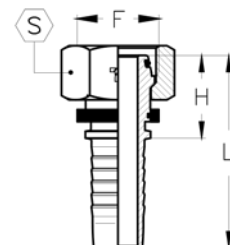

\* Crimped omløber

# SLANGEKOBLINGER, STANDARD

## DFOS4 – Metrisk hun 24° konus med o-ring, svær serie 45° bøjning

Varenummer	Slangestørrelse			Metrisk gevind størrelse		Dimension (mm)				
	DN	Inch	Dash	F	Rør	H	L	K	S	O-RING
0222DFOS40314	5	3/16"	-03	M14x1,5	6S	34	59	14	17	5x1
0222DFOS40316	5	3/16"	-03	M16x1,5	8S	35	60	14	19	6x1,5
0222DFOS40414 *	6,3	1/4"	-04	M14x1,5	6S	35	63	14	17	5x1
0222DFOS40416	6,3	1/4"	-04	M16x1,5	8S	36	64	14	19	6x1,5
0222DFOS40418	6,3	1/4"	-04	M18x1,5	10S	38	66	16	22	7,5x1,5
0222DFOS40420	6,3	1/4"	-04	M20x1,5	12S	39	67	17	24	9x1,5
0222DFOS40518	8	5/16"	-05	M18x1,5	10S	39	67	17	22	7,5x1,5
0222DFOS40520	8	5/16"	-05	M20x1,5	12S	39	67	18	24	9x1,5
0222DFOS40618 *	10	3/8"	-06	M18x1,5	10S	40	70	17	22	7,5x1,5
0222DFOS40620	10	3/8"	-06	M20x1,5	12S	40	71	18	24	9x1,5
0222DFOS40622	10	3/8"	-06	M22x1,5	14S	42	72	19	27	10x2
0222DFOS40822	12,5	1/2"	-08	M22x1,5	14S	46	79	20	27	10x2
0222DFOS40824	12,5	1/2"	-08	M24x1,5	16S	47	80	21	30	12x2
0222DFOS41030	16	5/8"	-10	M30x2	20S	56	92	25	36	16,3x2,4
0222DFOS41230	19	3/4"	-12	M30x2	20S	64	105	27	36	16,3x2,4
0222DFOS41236	19	3/4"	-12	M36x2	25S	64	105	28	46	20,3x2,4
0222DFOS41636	25	1"	-16	M36x2	25S	82	133	34	41	22x2
0222DFOS41642	25	1"	-16	M42x2	30S	80	131	31	50	25,3x2,4
0222DFOS42042	31,5	1 1/4"	-20	M42x2	30S	96	154	41	50	25,3x2,4
0222DFOS42052	31,5	1 1/4"	-20	M52x2	38S	94	152	38	60	33,3x2,4
0222DFOS42452	38	1 1/2"	-24	M52x2	38S	115	180	49	60	33,3x2,4

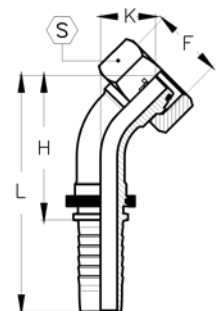

\* Crimped omløber

# SLANGEKOBLINGER, STANDARD

## DFOS9 – Metrisk hun 24° konus med o-ring, svær serie 90° bøjning

Varenummer	Slangestørrelse			Metrisk gevind størrelse		Dimension (mm)				
	DN	Inch	Dash	F	Rør	H	L	S	K	O-RING
0222DFOS90314	5	3/16"	-03	M14x1,5	6S	27	52	28	17	5x1
0222DFOS90316	5	3/16"	-03	M16x1,5	8S	27	52	28	19	6x1,5
0222DFOS90414 *	6,3	1/4"	-04	M14x1,5	6S	25	53	26	17	5x1
0222DFOS90416	6,3	1/4"	-04	M16x1,5	8S	29	57	29	19	6x1,5
0222DFOS90418	6,3	1/4"	-04	M18x1,5	10S	29	57	30	22	7,5x1,5
0222DFOS90420	6,3	1/4"	-04	M20x1,5	12S	29	57	32	24	9x1,5
0222DFOS90518	8	5/16"	-05	M18x1,5	10S	31	59	33	22	7,5x1,5
0222DFOS90520	8	5/16"	-05	M20x1,5	12S	28	56	32	24	9x1,5
0222DFOS90618 *	10	3/8"	-06	M18x1,5	10S	30	61	33	22	7,5x1,5
0222DFOS90620	10	3/8"	-06	M20x1,5	12S	31	61	33	24	9x1,5
0222DFOS90622	10	3/8"	-06	M22x1,5	14S	34	64	37	27	10x2
0222DFOS90822	12,5	1/2"	-08	M22x1,5	14S	39	71	41	27	10x2
0222DFOS90824	12,5	1/2"	-08	M24x1,5	16S	39	71	42	30	12x2
0222DFOS91030	16	5/8"	-10	M30x2	20S	44	80	49	36	16,3x2,4
0222DFOS91230	19	3/4"	-12	M30x2	20S	54	94	55	36	16,3x2,4
0222DFOS91236	19	3/4"	-12	M36x2	25S	54	94	57	41	20,3x2,4
0222DFOS91636	25	1"	-16	M36x2	25S	70	121	70	46	22x2
0222DFOS91642	25	1"	-16	M42x2	30S	70	121	66	50	25,3x2,4
0222DFOS92042	31,5	1 1/4"	-20	M42x2	30S	84	141	84	50	25,3x2,4
0222DFOS92052	31,5	1 1/4"	-20	M52x2	38S	84	141	80	60	33,3x2,4
0222DFOS92452	38	1 1/2"	-24	M52x2	38S	100	164	101	60	33,3x2,4

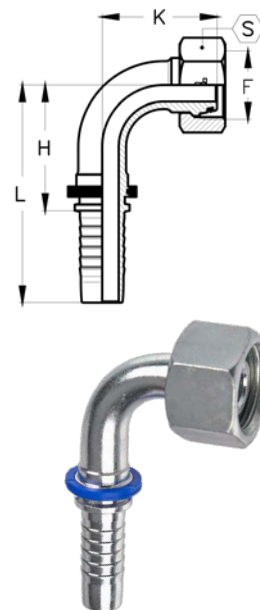

\* Crimped omløber

# SLANGEKOBLINGER, STANDARD

## DMS – Metrisk han 24° konus, svær serie

Varenummer	Slangestørrelse			Metrisk gevind størrelse		Dimension (mm)		
	DN	Inch	Dash	F	Rør	H	L	S
0222DMS030614	5	3/16"	-03	M14x1,5	6S	23	48	14
0222DMS030816	5	3/16"	-03	M16x1,5	8S	23	48	17
0222DMS040614	6,3	1/4"	-04	M14x1,5	6S	23	51	14
0222DMS040816	6,3	1/4"	-04	M16x1,5	8S	23	51	17
0222DMS041018	6,3	1/4"	-04	M18x1,5	10S	24	52	19
0222DMS041220	6,3	1/4"	-04	M20x1,5	12S	25	53	22
0222DMS051018	8	5/16"	-05	M18x1,5	10S	24	52	19
0222DMS051220	8	5/16"	-05	M20x1,5	12S	25	53	22
0222DMS061018	10	3/8"	-06	M18x1,5	10S	24	55	19
0222DMS061220	10	3/8"	-06	M20x1,5	12S	25	56	22
0222DMS061422	10	3/8"	-06	M22x1,5	14S	27	58	22
0222DMS081422	12,5	1/2"	-08	M22x1,5	14S	28	61	22
0222DMS081624	12,5	1/2"	-08	M24x1,5	16S	29	62	24
0222DMS102030	16	5/8"	-10	M30x2	20S	32	68	30
0222DMS122030	19	3/4"	-12	M30x2	20S	33	74	30
0222DMS122536	19	3/4"	-12	M36x2	25S	37	78	36
0222DMS162536	25	1"	-16	M36x2	25S	39	90	36
0222DMS163042	25	1"	-16	M42x2	30S	43	94	46
0222DMS203042	31,5	1 1/4"	-20	M42x2	30S	44	101	46
0222DMS203852	31,5	1 1/4"	-20	M52x2	38S	48	105	55
0222DMS243852	38	1 1/2"	-24	M52x2	38S	48	112	55

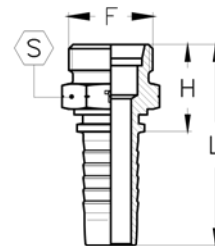

**SØRENSEN & KOFOED A/S**

SMEDEHOLM 7-9 2730 HERLEV TLF: 44 92 10 88 WWW.SKDK.DK

# SLANGEKOBLINGER, STANDARD

## DP – Metrisk glat rørende

Varenummer	Slangestørrelse			Metrisk rør størrelse		Dimension (mm)		
	DN	Inch	Dash	E (mm)	Rør	H	L	M
0222DP0306	5	3/16"	-03	6	L/S	27	52	21
0222DP0308	5	3/16"	-03	8	L/S	29	54	23
0222DP0310	5	3/16"	-03	10	L/S	31,5	56,5	25
0222DP0406	6,3	1/4"	-04	6	L/S	27,5	55,5	21
0222DP0408	6,3	1/4"	-04	8	L/S	29,5	57,5	23
0222DP0410	6,3	1/4"	-04	10	L/S	31,5	59,5	25
0222DP0412	6,3	1/4"	-04	12	L/S	32	60	25
0222DP0508	8	5/16"	-05	8	L/S	30	58	23
0222DP0510	8	5/16"	-05	10	L/S	31,5	59,5	25
0222DP0512	8	5/16"	-05	12	L/S	31,5	59,5	25
0222DP0608	10	3/8"	-06	8	L/S	29,5	60	23
0222DP0610	10	3/8"	-06	10	L/S	28,5	59	22
0222DP0612	10	3/8"	-06	12	L/S	31,5	62	25
0222DP0614	10	3/8"	-06	14	S	34,5	65	28
0222DP0615	10	3/8"	-06	15	L	30,5	61	24
0222DP0616	10	3/8"	-06	16	S	36	66,5	29
0222DP0812	12,5	1/2"	-08	12	L/S	32,5	65,5	25
0222DP0814	12,5	1/2"	-08	14	S	35,5	68,5	28
0222DP0815	12,5	1/2"	-08	15	L	31,5	64,5	24
0222DP0816	12,5	1/2"	-08	16	S	36,5	69,5	29
0222DP0818	12,5	1/2"	-08	18	L	33,5	66,5	26
0222DP1016	16	5/8"	-10	16	S	36,5	72,5	29
0222DP1018	16	5/8"	-10	18	L	33,5	69,5	26
0222DP1020	16	5/8"	-10	20	S	42,5	78,5	35
0222DP1022	16	5/8"	-10	22	L	35,5	71,5	28
0222DP1218	19	3/4"	-12	18	L	35	75,5	26
0222DP1220	19	3/4"	-12	20	S	44	84,5	35
0222DP1222	19	3/4"	-12	22	L	37	77,5	28
0222DP1225	19	3/4"	-12	25	S	48	88,5	39
0222DP1625	25	1"	-16	25	S	49,5	101	39
0222DP1628	25	1"	-16	28	L	39,5	90,5	29
0222DP1630	25	1"	-16	30	S	53,5	105	43
0222DP2030	31,5	1 1/4"	-20	30	S	54	112	43
0222DP2035	31,5	1 1/4"	-20	35	L	46	104	35
0222DP2038	31,5	1 1/4"	-20	38	S	59	117	48
0222DP2438	38	1 1/2"	-24	38	S	59,5	124	48
0222DP2442	38	1 1/2"	-24	42	L	47,5	112	36

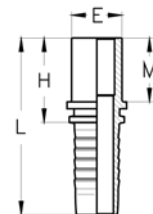

# SLANGEKOBLINGER, STANDARD

## DP4 – Metrisk glat rørende, 45° bøjning

Varenummer	Slangestørrelse			Metrisk rør størrelse		Dimension (mm)			
	DN	Inch	Dash	E (mm)	Rør	H	L	K	M
0222DP40306	5	3/16"	-03	6	L/S	40	65	21	21
0222DP40308	5	3/16"	-03	8	L/S	41	66	22	23
0222DP40406	6,3	1/4"	-04	6	L/S	44	72	24	21
0222DP40408	6,3	1/4"	-04	8	L/S	44	72	24	23
0222DP40410	6,3	1/4"	-04	10	L/S	46	74	25	25
0222DP40412	6,3	1/4"	-04	12	L/S	47	75	26	25
0222DP40510	8	5/16"	-05	10	L/S	48	76	26	25
0222DP40512	8	5/16"	-05	12	L/S	48	76	26	25
0222DP40610	10	3/8"	-06	10	L/S	49	80	26	22
0222DP40612	10	3/8"	-06	12	L/S	50	80	27	25
0222DP40614	10	3/8"	-06	14	S	52	82	29	28
0222DP40615	10	3/8"	-06	15	L	49	80	26	24
0222DP40812	12,5	1/2"	-08	12	S	57	90	30	25
0222DP40814	12,5	1/2"	-08	14	S	58	91	31	28
0222DP40815	12,5	1/2"	-08	15	L	55	88	28	24
0222DP40816	12,5	1/2"	-08	16	S	58	91	32	29
0222DP40818	12,5	1/2"	-08	18	L	56	89	30	26
0222DP41016	16	5/8"	-10	16	S	64	100	33	29
0222DP41018	16	5/8"	-10	18	L	62	98	31	26
0222DP41020	16	5/8"	-10	20	S	68	104	37	35
0222DP41022	16	5/8"	-10	22	L	61	97	30	28
0222DP41218	19	3/4"	-12	18	L	76	116	38	26
0222DP41220	19	3/4"	-12	20	S	76	117	39	35
0222DP41222	19	3/4"	-12	22	L	71	112	34	28
0222DP41225	19	3/4"	-12	25	S	79	119	41	39
0222DP41625	25	1"	-16	25	S	101	152	52	39
0222DP41628	25	1"	-16	28	L	94	145	45	29
0222DP41630	25	1"	-16	30	S	97	148	48	43
0222DP42030	31,5	1 1/4"	-20	30	S	112	170	55	43
0222DP42035	31,5	1 1/4"	-20	35	L	110	168	53	35
0222DP42038	31,5	1 1/4"	-20	38	S	113	171	56	48
0222DP42438	38	1 1/2"	-24	38	S	133	197	65	48
0222DP42442	38	1 1/2"	-24	42	L	124	189	56	36

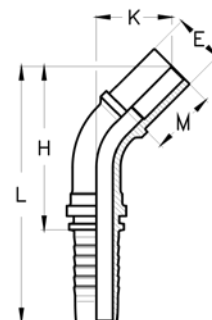

# SLANGEKOBLINGER, STANDARD

## DP9 – Metrisk glat rørende, 90° bøjning

Varenummer	Slangestørrelse			Metrisk rør størrelse		Dimension (mm)			
	DN	Inch	Dash	E (mm)	Rør	H	L	K	M
0222DP90306	5	3/16"	-03	6	L/S	21	46	34	21
0222DP90308	5	3/16"	-03	8	L/S	21	46	36	23
0222DP90406	6,3	1/4"	-04	6	L/S	26	54	39	21
0222DP90408	6,3	1/4"	-04	8	L/S	26	54	39	23
0222DP90410	6,3	1/4"	-04	10	L/S	26	54	41	25
0222DP90412	6,3	1/4"	-04	12	L/S	26	54	43	25
0222DP90510	8	5/16"	-05	10	L/S	28	56	44	25
0222DP90512	8	5/16"	-05	12	L/S	28	56	44	25
0222DP90610	10	3/8"	-06	10	L/S	31	61	45	22
0222DP90612	10	3/8"	-06	12	L/S	31	61	46	25
0222DP90614	10	3/8"	-06	14	S	31	61	49	28
0222DP90615	10	3/8"	-06	15	L	31	61	45	24
0222DP90812	12,5	1/2"	-08	12	L/S	38	71	54	25
0222DP90814	12,5	1/2"	-08	14	S	38	71	55	28
0222DP90815	12,5	1/2"	-08	15	L	38	71	51	24
0222DP90816	12,5	1/2"	-08	16	S	38	71	56	29
0222DP90818	12,5	1/2"	-08	18	L	38	71	53	26
0222DP91016	16	5/8"	-10	16	S	45	80	60	29
0222DP91018	16	5/8"	-10	18	L	45	80	57	26
0222DP91020	16	5/8"	-10	20	S	45	80	66	35
0222DP91022	16	5/8"	-10	22	L	45	80	56	28
0222DP91218	19	3/4"	-12	18	L	54	95	70	26
0222DP91220	19	3/4"	-12	20	S	54	95	70	35
0222DP91222	19	3/4"	-12	22	L	54	95	64	28
0222DP91225	19	3/4"	-12	25	S	54	95	75	39
0222DP91625	25	1"	-16	25	S	70	121	96	39
0222DP91628	25	1"	-16	28	L	70	121	86	29
0222DP91630	25	1"	-16	30	S	70	121	90	43
0222DP92030	31,5	1 1/4"	-20	30	S	84	142	103	43
0222DP92035	31,5	1 1/4"	-20	35	L	84	142	100	35
0222DP92038	31,5	1 1/4"	-20	38	S	84	142	105	48
0222DP92438	38	1 1/2"	-24	38	S	100	165	123	48
0222DP92442	38	1 1/2"	-24	42	L	100	165	111	36

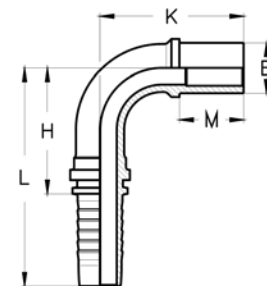

# SLANGEKOBLINGER, STANDARD

## JF – JIC hun 37° konus

Varenummer	Slangestørrelse			JIC gevind størrelse	Dimension (mm)		
	DN	Inch	Dash		F	H	L
0222JF0307	5	3/16"	-3	7/16" - 20	13,5	38,5	14
0222JF0308	5	3/16"	-3	1/2" - 20	15,0	40,0	17
0222JF0407	6,3	1/4"	-4	7/16" - 20	14,0	42,0	14
0222JF0408	6,3	1/4"	-4	1/2" - 20	14,5	42,5	17
0222JF0409	6,3	1/4"	-4	9/16" - 18	16,5	44,5	19
0222JF0508	8	5/16"	-5	1/2" - 20	14,5	42,5	17
0222JF0509	8	5/16"	-5	9/16" - 18	15,5	43,5	19
0222JF0512	8	5/16"	-5	3/4" - 16	17,5	45,5	22
0222JF0609	10	3/8"	-6	9/16" - 18	15,5	46,0	19
0222JF0612	10	3/8"	-6	3/4" - 16	17,5	48,0	22
0222JF0614	10	3/8"	-6	7/8" - 14	18,5	48,0	27
0222JF0812	12,5	1/2"	-8	3/4" - 16	17,5	50,5	22
0222JF0814	12,5	1/2"	-8	7/8" - 14	18,5	51,5	27
0222JF0817	12,5	1/2"	-8	1 1/16" - 12	21,8	54,8	32
0222JF1014	16	5/8"	-10	7/8" - 14	18,7	54,5	27
0222JF1017	16	5/8"	-10	1 1/16" - 12	22,0	57,8	32
0222JF1214	19	3/4"	-12	7/8" - 14	19,5	60,0	27
0222JF1217	19	3/4"	-12	1 1/16" - 12	21,3	61,8	32
0222JF1219	19	3/4"	-12	1 3/16" - 14	25,0	65,5	36
0222JF1221	19	3/4"	-12	1 5/16" - 12	25,5	66,0	41
0222JF1617	25	1"	-16	1 1/16" - 12	22,8	73,8	32
0222JF1621	25	1"	-16	1 5/16" - 12	25,5	76,5	41
0222JF1626	25	1"	-16	1 5/8" - 12	28,5	79,5	50
0222JF2026	31,5	1 1/4"	-20	1 5/8" - 12	27,8	85,5	50
0222JF2030	31,5	1 1/4"	-20	1 7/8" - 12	31,3	89,0	60
0222JF2430	38	1 1/2"	-24	1 7/8" - 12	30,0	94,4	60
0222JF3240	51	2"	-32	2 1/2" - 12	34,0	104,0	75

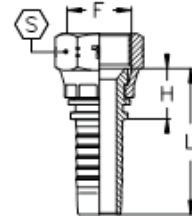



# SLANGEKOBLINGER, STANDARD

## JF4 – JIC hun 37° konus, 45° bøjning

Varenummer	Slangestørrelse			JIC gevind størrelse	Dimension (mm)			
	DN	Inch	Dash	F	H	L	K	S
0222JF40307	5	3/16"	-3	7/16" - 20	29,0	54,0	10,0	14
0222JF40308	5	3/16"	-3	1/2" - 20	30,0	55,0	11,0	17
0222JF40407	6,3	1/4"	-4	7/16" - 20	31,0	59,0	10,0	14
0222JF40408	6,3	1/4"	-4	1/2" - 20	32,0	60,0	11,0	17
0222JF40409	6,3	1/4"	-4	9/16" - 18	33,0	61,0	12,0	19
0222JF40508	8	5/16"	-5	1/2" - 20	33,0	61,0	11,0	17
0222JF40509	8	5/16"	-5	9/16" - 18	34,0	62,0	12,0	19
0222JF40512	8	5/16"	-5	3/4" - 16	36,0	64,0	14,0	22
0222JF40609	10	3/8"	-6	9/16" - 18	35,5	66,0	12,0	19
0222JF40612	10	3/8"	-6	3/4" - 16	37,5	68,0	14,0	22
0222JF40614	10	3/8"	-6	7/8" - 14	39,5	70,0	16,0	27
0222JF40812	12,5	1/2"	-8	3/4" - 16	41,0	37,0	14,5	22
0222JF40814	12,5	1/2"	-8	7/8" - 14	43,0	76,0	16,0	27
0222JF40817	12,5	1/2"	-8	1 1/16" - 12	45,5	78,5	19,0	32
0222JF41014	16	5/8"	-10	7/8" - 14	47,0	83,0	16,0	27
0222JF41017	16	5/8"	-10	1 1/16" - 12	50,0	86,0	19,0	32
0222JF41214	19	3/4"	-12	7/8" - 14	64,0	105,0	27,0	27
0222JF41217	19	3/4"	-12	1 1/16" - 12	59,0	99,0	22,0	32
0222JF41219	19	3/4"	-12	1 3/16" - 14	59,0	100,0	22,0	36
0222JF41221	19	3/4"	-12	1 5/16" - 12	61,0	101,0	24,0	41
0222JF41617	25	1"	-16	1 1/16" - 12	83,0	134,0	35,0	32
0222JF41621	25	1"	-16	1 5/16" - 12	72,0	123,0	24,0	41
0222JF41626	25	1"	-16	1 5/8" - 12	76,0	127,0	28,0	50
0222JF42026	31,5	1 1/4"	-20	1 5/8" - 12	95,0	153,0	38,0	50
0222JF42030	31,5	1 1/4"	-20	1 7/8" - 12	88,0	144,0	32,0	60
0222JF42430	38	1 1/2"	-24	1 7/8" - 12	113,0	178,0	46,0	60
0222JF43240	51	2"	-32	2 1/2" - 12	150,0	220,0	61,0	75

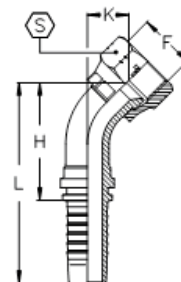

# SLANGEKOBLINGER, STANDARD

## JF9 – JIC hun 37° konus, 90° bøjning

Varenummer	Slangestørrelse			JIC gevind størrelse	Dimension (mm)			
	DN	Inch	Dash	F	H	L	K	S
0222JF90307	5	3/16"	-3	7/16" - 20	21,0	46,0	21,0	14
0222JF90407	6,3	1/4"	-4	7/16" - 20	25,5	53,5	26,0	14
0222JF90408	6,3	1/4"	-4	1/2" - 20	25,5	53,5	26,0	17
0222JF90409	6,3	1/4"	-4	9/16" - 18	25,5	53,5	27,0	19
0222JF90508	8	5/16"	-5	1/2" - 20	28,0	56,0	29,0	17
0222JF90509	8	5/16"	-5	9/16" - 18	28,0	56,0	29,0	19
0222JF90609	10	3/8"	-6	9/16" - 18	31,0	61,5	33,0	19
0222JF90612	10	3/8"	-6	3/4" - 16	31,0	61,5	33,0	22
0222JF90812	12,5	1/2"	-8	3/4" - 16	37,0	70,0	39,0	22
0222JF90814	12,5	1/2"	-8	7/8" - 14	37,0	70,0	40,0	27
0222JF91014	16	5/8"	-10	7/8" - 14	45,0	81,0	45,0	27
0222JF91017	16	5/8"	-10	1 1/16" - 12	45,0	81,0	47,0	32
0222JF91214	19	3/4"	-12	7/8" - 14	55,0	95,0	54,0	27
0222JF91217	19	3/4"	-12	1 1/16" - 12	55,0	95,0	53,0	32
0222JF91219	19	3/4"	-12	1 3/16" - 14	55,0	95,0	54,0	36
0222JF91221	19	3/4"	-12	1 5/16" - 12	55,0	95,0	56,0	41
0222JF91617	25	1"	-16	1 1/16" - 12	71,0	122,0	71,0	32
0222JF91621	25	1"	-16	1 5/16" - 12	71,0	122,0	70,0	41
0222JF91626	25	1"	-16	1 5/8" - 12	71,0	122,0	70,0	50
0222JF92026	31,5	1 1/4"	-20	1 5/8" - 12	86,0	143,0	82,0	50
0222JF92030	31,5	1 1/4"	-20	1 7/8" - 12	86,0	143,0	82,0	60
0222JF92430	38	1 1/2"	-24	1 7/8" - 12	102,0	167,0	96,0	60
0222JF93240	51	2"	-32	2 1/2" - 12	137,0	207,0	134,0	75

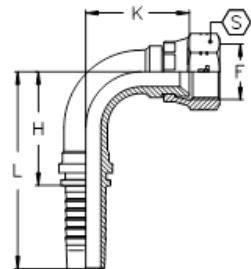

I udvalgte dimensioner kan JF9 skaffes som 90° short-drop og long-drop.  
Data og dimensioner oplyses på forespørgsel.



**SØRENSEN & KOFOED A/S**

SMEDEHOLM 7-9 2730 HERLEV TLF: 44 92 10 88 WWW.SKDK.DK

25

Dimensioner kan ændres uden forudgående varsel

# SLANGEKOBLINGER, STANDARD

## JM – JIC han 37° konus

Varenummer	Slangestørrelse			JIC gevind størrelse	Dimension (mm)		
	DN	Inch	Dash	F	H	L	S
0222JM0307	5	3/16"	-3	7/16" - 20	25,0	50,0	12
0222JM0308	5	3/16"	-3	1/2" - 20	25,0	50,0	14
0222JM0407	6,3	1/4"	-4	7/16" - 20	25,5	53,5	12
0222JM0408	6,3	1/4"	-4	1/2" - 20	25,5	53,5	14
0222JM0409	6,3	1/4"	-4	9/16" - 18	26,6	54,6	15
0222JM0508	8	5/16"	-5	1/2" - 20	25,5	53,5	14
0222JM0509	8	5/16"	-5	9/16" - 18	26,6	54,6	15
0222JM0512	8	5/16"	-5	3/4" - 16	29,7	57,7	19
0222JM0609	10	3/8"	-6	9/16" - 18	26,6	57,1	15
0222JM0612	10	3/8"	-6	3/4" - 16	29,7	60,2	19
0222JM0614	10	3/8"	-6	7/8" - 14	34,3	64,8	24
0222JM0812	12,5	1/2"	-8	3/4" - 16	30,7	63,7	19
0222JM0814	12,5	1/2"	-8	7/8" - 14	35,3	68,3	24
0222JM0817	12,5	1/2"	-8	1 1/16" - 12	38,9	71,9	27
0222JM1014	16	5/8"	-10	7/8" - 14	35,5	71,3	24
0222JM1017	16	5/8"	-10	1 1/16" - 12	39,1	74,9	27
0222JM1214	19	3/4"	-12	7/8" - 14	37,3	77,8	27
0222JM1217	19	3/4"	-12	1 1/16" - 12	39,9	80,4	27
0222JM1219	19	3/4"	-12	1 3/16" - 14	41,6	82,1	32
0222JM1221	19	3/4"	-12	1 5/16" - 12	42,1	82,6	34
0222JM1617	25	1"	-16	1 1/16" - 12	41,9	92,9	32
0222JM1621	25	1"	-16	1 5/16" - 12	43,6	94,6	34
0222JM1626	25	1"	-16	1 5/8" - 12	46,8	97,8	42
0222JM2026	31,5	1 1/4"	-20	1 5/8" - 12	47,6	105,3	42
0222JM2030	31,5	1 1/4"	-20	1 7/8" - 12	52,8	110,5	50
0222JM2430	38	1 1/2"	-24	1 7/8" - 12	53,0	117,5	50
0222JM3240	51	2"	-32	2 1/2" - 12	63,4	133,4	65

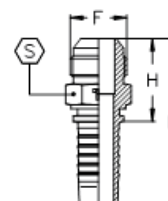

# SLANGEKOBLINGER, STANDARD

## JFP – ORFS hun, plan pakflade

Varenummer	Slangestørrelse			ORFS gevind størrelse	Dimension (mm)		
	DN	Inch	Dash		F	H	L
0222JFP0409	6,3	1/4"	-4	9/16" - 18	22,5	55,0	17
0222JFP0411	6,3	1/4"	-4	11/16" - 16	25,0	53,0	22
0222JFP0511	8	5/16"	-5	11/16" - 16	25,0	53,0	22
0222JFP0609 *	10	3/8"	-6	9/16" - 18	26,5	57,0	17
0222JFP0611	10	3/8"	-6	11/16" - 16	24,5	55,2	22
0222JFP0613	10	3/8"	-6	13/16" - 16	28,5	59,0	24
0222JFP0616	10	3/8"	-6	1" - 14	32,5	63,0	30
0222JFP0813	12,5	1/2"	-8	13/16" - 16	28,5	61,5	24
0222JFP0816	12,5	1/2"	-8	1" - 14	33,0	66,0	30
0222JFP0819	12,5	1/2"	-8	1 3/16" - 12	35,5	68,5	36
0222JFP1016	16	5/8"	-10	1" - 14	33,0	68,5	30
0222JFP1019	16	5/8"	-10	1 3/16" - 12	35,5	71,5	36
0222JFP1219	19	3/4"	-12	1 3/16" - 12	37,5	78,8	36
0222JFP1223	19	3/4"	-12	1 7/16" - 12	39,0	79,5	41
0222JFP1623	25	1"	-16	1 7/16" - 12	39,5	90,5	41
0222JFP1627	25	1"	-16	1 11/16" - 12	40,0	91,0	50
0222JFP2027	31,5	1 1/4"	-20	1 11/16" - 12	40,0	97,5	50
0222JFP2432	38	1 1/2"	-24	2" - 12	40,0	105,0	60

\* med dobbelt hexagon

# SLANGEKOBLINGER, STANDARD

## JFP4 – ORFS hun, plan pakflade, 45° bøjning

Varenummer	Slangestørrelse			ORFS gevind størrelse	Dimension (mm)			
	DN	Inch	Dash		F	H	L	K
0222JFP40409	6,3	1/4"	-4	9/16" - 18	32,5	60,2	10,5	17
0222JFP40411	6,3	1/4"	-4	11/16" - 16	34,5	62,5	12,5	22
0222JFP40509 *	8	5/16"	-5	11/16" - 16	33,5	61,5	11,0	17
0222JFP40511	8	5/16"	-5	11/16" - 16	35,0	63,0	12,5	22
0222JFP40609 *	10	3/8"	-6	9/16" - 18	35,0	65,5	11,5	17
0222JFP40611	10	3/8"	-6	11/16" - 16	36,0	66,5	12,5	22
0222JFP40613	10	3/8"	-6	13/16" - 16	38,5	69,0	15,0	24
0222JFP40813	12,5	1/2"	-8	13/16" - 16	42,5	75,5	15,5	24
0222JFP40816	12,5	1/2"	-8	1" - 14	45,0	78,0	17,5	30
0222JFP40819	12,5	1/2"	-8	1 3/16" - 12	47,0	80,0	20,5	36
0222JFP41016	16	5/8"	-10	1" - 14	49,0	85,0	18,0	30
0222JFP41019	16	5/8"	-10	1 3/16" - 12	51,5	87,5	20,5	36
0222JFP41219	19	3/4"	-12	1 3/16" - 12	58,0	99,0	21,0	36
0222JFP41223	19	3/4"	-12	1 7/16" - 12	60,5	101,0	23,5	41
0222JFP41623	25	1"	-16	1 7/16" - 12	73,0	124,0	24,0	41
0222JFP41627	25	1"	-16	1 11/16" - 12	75,0	126,0	26,5	50
0222JFP42027	31,5	1 1/4"	-20	1 11/16" - 12	84,0	142,0	27,0	50
0222JFP42432	38	1 1/2"	-24	2" - 12	98,0	163,0	30,0	60



\* Crimped omløber

# SLANGEKOBLINGER, STANDARD

## JFP9 – ORFS hun, plan pakflade, 90° bøjning

Varenummer	Slangestørrelse			ORFS gevind størrelse	Dimension (mm)			
	DN	Inch	Dash		F	H	L	K
0222JFP90409	6,3	1/4"	-4	9/16" - 18	27,0	55,0	21,0	17
0222JFP90411	6,3	1/4"	-4	11/16" - 16	27,0	55,0	24,0	22
0222JFP90509 *	8	5/16"	-5	11/16" - 16	29,0	57,0	23,0	17
0222JFP90511	8	5/16"	-5	11/16" - 16	29,0	57,0	25,0	22
0222JFP90609 *	10	3/8"	-6	9/16" - 18	30,0	60,5	22,0	17
0222JFP90611	10	3/8"	-6	11/16" - 16	31,5	62,0	24,5	22
0222JFP90613	10	3/8"	-6	13/16" - 16	31,0	61,0	30,0	24
0222JFP90813	12,5	1/2"	-8	13/16" - 16	39,0	72,0	31,0	24
0222JFP90816	12,5	1/2"	-8	1" - 14	39,0	72,0	34,0	30
0222JFP90819	12,5	1/2"	-8	1 3/16" - 12	39,0	72,0	42,0	36
0222JFP91016	16	5/8"	-10	1" - 14	45,0	81,0	35,0	30
0222JFP91019	16	5/8"	-10	1 3/16" - 12	45,0	81,0	42,0	36
0222JFP91219	19	3/4"	-12	1 3/16" - 12	55,0	95,0	45,0	36
0222JFP91223	19	3/4"	-12	1 7/16" - 12	55,0	95,0	49,0	41
0222JFP91623	25	1"	-16	1 7/16" - 12	71,0	122,0	55,0	41
0222JFP91627	25	1"	-16	1 11/16" - 12	71,0	122,0	58,0	50
0222JFP92027	31,5	1 1/4"	-20	1 11/16" - 12	86,0	143,0	63,0	50
0222JFP92432	38	1 1/2"	-24	2" - 12	102,0	167,0	73,0	60

\* Crimped omløber

I udvalgte dimensioner kan JFP9 skaffes som 90° long-drop.  
Data og dimensioner oplyses på forespørgsel.

# SLANGEKOBLINGER, STANDARD

## JMP – ORFS han, flad pakflade

Varenummer	Slangestørrelse			ORFS gevind størrelse	Dimension (mm)			
	DN	Inch	Dash		F	H	L	S
0222JMP0409	6,3	1/4"	-4	9/16" - 18	23,5	51,5	17	7,65 x 1,78
0222JMP0411	6,3	1/4"	-4	11/16" - 16	25,5	53,5	19	9,25 x 1,78
0222JMP0511	8	5/16"	-5	11/16" - 16	25,5	53,5	19	9,25 x 1,78
0222JMP0611	10	3/8"	-6	11/16" - 16	25,5	56,0	19	9,25 x 1,78
0222JMP0613	10	3/8"	-6	13/16" - 16	28,5	59,0	22	12,42 x 1,78
0222JMP0616	10	3/8"	-6	1" - 14	33,0	63,5	27	15,60 x 1,78
0222JMP0813	12,5	1/2"	-8	13/16" - 16	29,5	62,5	22	12,42 x 1,78
0222JMP0816	12,5	1/2"	-8	1" - 14	34,0	67,0	27	15,60 x 1,78
0222JMP0819	12,5	1/2"	-8	1 3/16" - 12	37,0	70,0	32	18,77 x 1,78
0222JMP1016	16	5/8"	-10	1" - 14	34,0	70,0	27	15,60 x 1,78
0222JMP1019	16	5/8"	-10	1 3/16" - 12	37,0	73,0	32	18,77 x 1,78
0222JMP1219	19	3/4"	-12	1 3/16" - 12	38,0	78,5	32	18,77 x 1,78
0222JMP1223	19	3/4"	-12	1 7/16" - 12	42,5	83,0	41	23,52 x 1,78
0222JMP1623	25	1"	-16	1 7/16" - 12	44,0	95,0	41	23,52 x 1,78
0222JMP2027	31,5	1 1/4"	-20	1 11/16" - 12	46,0	104,0	46	29,87 x 1,78
0222JMP2432	38	1 1/2"	-24	2" - 12	50,0	115,0	55	37,82 x 1,78

## O-ring for ORFS - Shore 90

Varenummer	For gevind	S&K Str.
0245 7.65 X 1.78-90	9/16"	09
0245 9.25 X 1.78-90	11/16"	11
0245 12.42 X 1.78-90	13/16"	13
0245 15.60 X 1.78-90	1"	16
0245 18.77 X 1.78-90	1.3/16"	19
0245 23.52 X 1.78-90	1.7/16"	23



# SLANGEKOBLINGER, STANDARD

## S3 – SAE Flange, 3000 PSI

Varenummer	Slangestørrelse			Flange størrelse		Dimension (mm)		
	DN	Inch	Dash	Inch	mm	H	L	A
0222S30830	12,5	1/2"	-08	1/2"	30,2	47,0	80,0	30,2
0222S30834	12,5	1/2"	-08	5/8"	34,0	47,0	80,0	34,0
0222S30838	12,5	1/2"	-08	3/4"	38,1	47,0	80,0	38,1
0222S31030	16	5/8"	-10	1/2"	30,2	48,0	84,0	30,2
0222S31034	16	5/8"	-10	5/8"	34,0	48,0	84,0	34,0
0222S31038	16	5/8"	-10	3/4"	38,1	48,0	84,0	38,1
0222S31230	19	3/4"	-12	1/2"	30,2	49,5	90,0	30,2
0222S31238	19	3/4"	-12	3/4"	38,1	54,0	94,5	38,1
0222S31244	19	3/4"	-12	1"	44,5	54,0	94,5	44,5
0222S31638	25	1"	-16	3/4"	38,1	55,0	106,0	38,1
0222S31644	25	1"	-16	1"	44,5	55,0	106,0	44,5
0222S31651	25	1"	-16	1 1/4"	50,8	55,0	106,0	50,8
0222S32044	31,5	1 1/4"	-20	1"	44,5	62,0	120,0	44,5
0222S32051	31,5	1 1/4"	-20	1 1/4"	50,8	62,0	120,0	50,8
0222S32060	31,5	1 1/4"	-20	1 1/2"	60,3	62,0	120,0	60,3
0222S32460	38	1 1/2"	-24	1 1/2"	60,3	67,5	132,0	60,3
0222S32471	38	1 1/2"	-24	2"	71,4	67,5	132,0	71,4
0222S33271	51	2"	-32	2"	71,4	70,0	140,0	71,4
0222S33284	51	2"	-32	2 1/2"	84,1	80,0	150,0	84,1

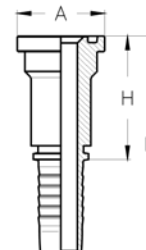



# SLANGEKOBLINGER, STANDARD

## S34 – SAE Flange, 3000 PSI, 45° Bøjning

Varenummer	Slangestørrelse			Flange størrelse		Dimension (mm)			
	DN	Inch	Dash	Inch	mm	H	L	K	A
0222S340830	12,5	1/2"	-08	1/2"	30,2	47,0	80,0	20,0	30,2
0222S340834	12,5	1/2"	-08	5/8"	34,0	48,0	81,0	22,0	34,0
0222S340838	12,5	1/2"	-08	3/4"	38,1	51,0	84,0	24,0	38,1
0222S341030	16	5/8"	-10	1/2"	30,2	51,0	87,0	21,0	30,2
0222S341034	16	5/8"	-10	5/8"	34,0	53,0	89,0	22,0	34,0
0222S341038	16	5/8"	-10	3/4"	38,1	55,0	91,0	24,0	38,1
0222S341230	19	3/4"	-12	1/2"	30,2	64,0	104,0	26,0	30,2
0222S341238	19	3/4"	-12	3/4"	38,1	62,0	102,0	25,0	38,1
0222S341244	19	3/4"	-12	1"	44,5	64,0	104,0	27,0	44,5
0222S341638	25	1"	-16	3/4"	38,1	80,0	131,0	30,0	38,1
0222S341644	25	1"	-16	1"	44,5	77,0	128,0	28,0	44,5
0222S341651	25	1"	-16	1 1/4"	50,8	77,0	128,0	28,0	50,8
0222S342044	31,5	1 1/4"	-20	1"	44,5	94,0	152,0	37,0	44,5
0222S342051	31,5	1 1/4"	-20	1 1/4"	50,8	88,0	146,0	32,0	50,8
0222S342060	31,5	1 1/4"	-20	1 1/2"	60,3	88,0	146,0	32,0	60,3
0222S342460	38	1 1/2"	-24	1 1/2"	60,3	105,0	169,0	37,0	60,3
0222S342471	38	1 1/2"	-24	2"	71,4	105,0	169,0	37,0	71,4
0222S343271	51	2"	-32	2"	71,4	144,0	214,0	55,0	71,4
0222S343284	51	2"	-32	2 1/2"	84,1	142,0	212,0	53,0	84,1

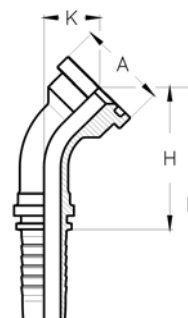

I udvalgte dimensioner kan 3000 PSI Flanger skaffes som 22,5°, 30°, 60°, 67,5° bøjninger.  
Data og dimensioner oplyses på forespørgsel

# SLANGEKOBLINGER, STANDARD

## S39 – SAE Flange, 3000 PSI, 90° Bøjning

Varenummer	Slangestørrelse			Flange størrelse		Dimension (mm)			
	DN	Inch	Dash	Inch	mm	H	L	K	A
0222S390830	12,5	1/2"	-08	1/2"	30,2	38,0	71,0	40,0	30,2
0222S390834	12,5	1/2"	-08	5/8"	34,0	38,0	71,0	42,0	34,0
0222S390838	12,5	1/2"	-08	3/4"	38,1	38,0	71,0	45,0	38,1
0222S391030	16	5/8"	-10	1/2"	30,2	45,0	81,0	42,0	30,2
0222S391034	16	5/8"	-10	5/8"	34,0	45,0	81,0	44,0	34,0
0222S391038	16	5/8"	-10	3/4"	38,1	45,0	81,0	47,0	38,1
0222S391230	19	3/4"	-12	1/2"	30,2	55,0	95,0	54,0	30,2
0222S391238	19	3/4"	-12	3/4"	38,1	55,0	95,0	51,0	38,1
0222S391244	19	3/4"	-12	1"	44,5	55,0	95,0	54,0	44,5
0222S391638	25	1"	-16	3/4"	38,1	70,0	121,0	65,0	38,1
0222S391644	25	1"	-16	1"	44,5	70,0	121,0	61,0	44,5
0222S391651	25	1"	-16	1 1/4"	50,8	70,0	121,0	61,0	50,8
0222S392044	31,5	1 1/4"	-20	1"	44,5	85,0	142,0	78,0	44,5
0222S392051	31,5	1 1/4"	-20	1 1/4"	50,8	85,0	142,0	70,0	50,8
0222S392060	31,5	1 1/4"	-20	1 1/2"	60,3	85,0	142,0	70,0	60,3
0222S392460	38	1 1/2"	-24	1 1/2"	60,3	105,0	170,0	83,0	60,3
0222S392471	38	1 1/2"	-24	2"	71,4	105,0	170,0	83,0	71,4
0222S393271	51	2"	-32	2"	71,4	140,0	210,0	122,0	71,4
0222S393284	51	2"	-32	2 1/2"	84,1	140,0	210,0	120,0	84,1

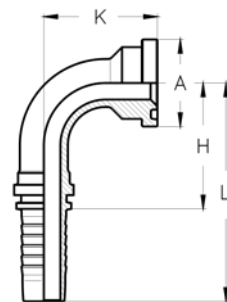

I udvalgte dimensioner kan 3000 PSI Flanger skaffes som 90° long-drop, samt som 22,5°, 30°, 67,5° bøjninger. Data og dimensioner oplyses på forespørgsel

# SLANGEKOBLINGER, STANDARD

## SAE Flangeclamp sæt, 3000 PSI

Varenummer	Flange størrelse		Dimension (mm)								
	Inch	mm	A	B	C	D	E	F	G	H	I
0222SF330	1/2"	30,2	54,0	38,1	21,8	8,0	17,5	9,0	6,2	13,0	19,0
0222SF338	3/4"	38,1	65,0	47,6	24,9	10,0	22,3	11,0	6,2	14,0	22,0
0222SF344	1"	44,5	69,8	52,4	28,2	12,0	26,2	11,0	7,5	16,0	24,0
0222SF351	1 1/4"	50,8	79,4	58,7	35,3	14,0	30,2	11,0	7,5	16,0	24,0
0222SF360	1 1/2"	60,3	93,7	69,9	40,1	17,0	35,7	13,0	7,5	16,0	25,0
0222SF371	2"	71,4	101,6	77,8	47,2	21,0	42,9	13,0	9,0	16,0	26,0
0222SF384	2 1/2"	84,1	114,3	88,9	53,1	24,0	50,8	13,0	9,0	19,0	38,0

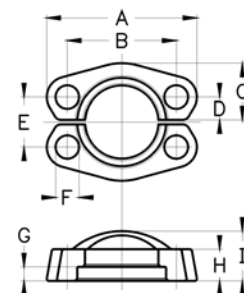

## O-Ringe for SAE flanger, 3000 PSI

Flangestørrelse	Varenummer NBR 70 shore	Varenummer NBR 90 shore	Varenummer Pur pakning
1/2"	0245 18.64 X 3.53	0245 18.64 X 3.53-90	0242SAE08
3/4"	0245 24.99 X 3.53	0245 24.99 X 3.53-90	0242SAE12
1"	0245 32.92 X 3.53	0245 32.92 X 3.53-90	0242SAE16
1 1/4"	0245 37.69 X 3.53	0245 37.69 X 3.53-90	0242SAE20
1 1/2"	0245 47.22 X 3.53		0242SAE24
2"	0245 56.74 X 3.53		0242SAE32



# SLANGEKOBLINGER, STANDARD

## S6 – SAE Flange, 6000 PSI

Varenummer	Slangestørrelse			Flange størrelse		Dimension (mm)		
	DN	Inch	Dash	Inch	mm	H	L	A
0222S60832	12,5	1/2"	-08	1/2"	31,8	47,0	80,0	31,8
0222S60841	12,5	1/2"	-08	3/4"	41,3	47,0	80,0	41,3
0222S61032	16	5/8"	-10	1/2"	31,8	48,0	84,0	31,8
0222S61041	16	5/8"	-10	3/4"	41,3	48,0	84,0	41,3
0222S61232	19	3/4"	-12	1/2"	31,8	50,0	90,5	31,8
0222S61241	19	3/4"	-12	3/4"	41,3	58,0	98,5	41,3
0222S61248	19	3/4"	-12	1"	47,6	58,0	98,5	47,6
0222S61641	25	1"	-16	3/4"	41,3	60,0	115,0	41,3
0222S61648	25	1"	-16	1"	47,6	64,0	115,0	47,6
0222S61654	25	1"	-16	1 1/4"	54,0	64,0	115,0	54,0
0222S62048	31,5	1 1/4"	-20	1"	47,6	67,5	125,0	47,6
0222S62054	31,5	1 1/4"	-20	1 1/4"	54,0	67,5	125,0	54,0
0222S62063	31,5	1 1/4"	-20	1 1/2"	63,5	67,5	125,0	63,5
0222S62463	38	1 1/2"	-24	1 1/2"	63,5	79,5	144,0	63,5
0222S62480	38	1 1/2"	-24	2"	79,4	79,5	144,0	79,4
0222S63280	51	2"	-32	2"	79,4	95,0	165,0	79,4

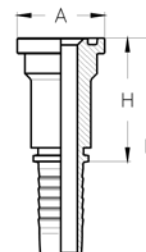

# SLANGEKOBLINGER, STANDARD

## S64 – SAE Flange, 6000 PSI, 45° Bøjning

Varenummer	Slangestørrelse			Flange størrelse		Dimension (mm)			
	DN	Inch	Dash	Inch	mm	H	L	K	A
0222S640832	12,5	1/2"	-08	1/2"	31,8	47,0	80,0	20,0	31,8
0222S640841	12,5	1/2"	-08	3/4"	41,3	53,0	86,0	26,0	41,3
0222S641032	16	5/8"	-10	1/2"	31,8	51,0	87,0	21,0	31,8
0222S641041	16	5/8"	-10	3/4"	41,3	57,0	93,0	26,0	41,3
0222S641232	19	3/4"	-12	1/2"	31,8	64,0	104,0	26,0	31,8
0222S641241	19	3/4"	-12	3/4"	41,3	64,0	104,0	26,0	41,3
0222S641248	19	3/4"	-12	1"	47,6	68,0	108,0	31,0	47,6
0222S641641	25	1"	-16	3/4"	41,3	79,0	130,0	31,0	41,3
0222S641648	25	1"	-16	1"	47,6	80,0	131,0	32,0	47,6
0222S641654	25	1"	-16	1 1/4"	54,0	85,0	136,0	37,0	54,0
0222S642048	31,5	1 1/4"	-20	1"	47,6	94,0	152,0	37,0	47,6
0222S642054	31,5	1 1/4"	-20	1 1/4"	54,0	93,0	151,0	37,0	54,0
0222S642063	31,5	1 1/4"	-20	1 1/2"	63,5	99,0	157,0	43,0	63,5
0222S642463	38	1 1/2"	-24	1 1/2"	63,5	111,0	175,0	44,0	63,5
0222S642480	38	1 1/2"	-24	2"	79,4	122,0	186,0	55,0	79,4
0222S643280	51	2"	-32	2"	79,4	147,0	217,0	58,0	79,4

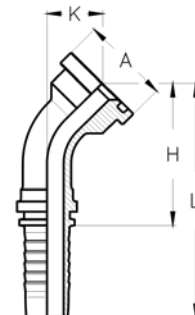

I udvalgte dimensioner kan 6000 PSI Flanger skaffes som 22,5°, 30°, 60° og 67,5° bøjninger. Data og dimensioner oplyses på forespørgsel.

# SLANGEKOBLINGER, STANDARD

## S69 – SAE Flange, 6000 PSI, 90° Bøjning

Varenummer	Slangestørrelse			Flange størrelse		Dimension (mm)			
	DN	Inch	Dash	Inch	mm	H	L	K	A
0222S690832	12,5	1/2"	-08	1/2"	31,8	38	71	40	31,8
0222S690841	12,5	1/2"	-08	3/4"	41,3	38	71	47	41,3
0222S691032	16	5/8"	-10	1/2"	31,8	45	81	42	31,8
0222S691041	16	5/8"	-10	3/4"	41,3	45	81	50	41,3
0222S691232	19	3/4"	-12	1/2"	31,8	55	95	54	31,8
0222S691241	19	3/4"	-12	3/4"	41,3	55	95	54	41,3
0222S691248	19	3/4"	-12	1"	47,6	55	95	60	47,6
0222S691641	25	1"	-16	3/4"	41,3	70	121	65	41,3
0222S691648	25	1"	-16	1"	47,6	70	121	66	47,6
0222S691654	25	1"	-16	1 1/4"	54,0	70	121	73	54
0222S692048	31,5	1 1/4"	-20	1"	47,6	85	142	80	47,6
0222S692054	31,5	1 1/4"	-20	1 1/4"	54,0	85	142	78	54
0222S692063	31,5	1 1/4"	-20	1 1/2"	63,5	85	142	86	63,5
0222S692463	38	1 1/2"	-24	1 1/2"	63,5	105	170	93	63,5
0222S692480	38	1 1/2"	-24	2"	79,4	105	170	109	79,4
0222S693280	51	2"	-32	2"	79,4	140	210	125	79,4

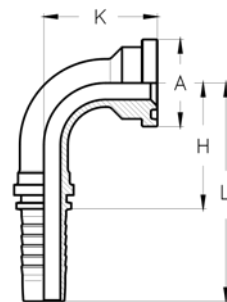

I udvalgte dimensioner kan 6000 PSI Flanger skaffes som 90° long-drop, samt som 22,5°, 30°, 60° og 67,5° bøjninger. Data og dimensioner oplyses på forespørgsel

# SLANGEKOBLINGER, STANDARD

## SAE Flangeclamp sæt, 6000 PSI

Varenummer	Flange størrelse		Dimension (mm)								
	Inch	mm	A	B	C	D	E	F	G	H	I
0222SF632	1/2"	31,8	56,3	40,5	22,6	8,0	18,2	9,0	7,2	16,0	22,0
0222SF641	3/4"	41,3	71,4	50,8	29,0	11,0	23,8	11,0	8,2	19,0	28,0
0222SF648	1"	47,6	80,9	57,2	33,8	13,0	27,8	13,0	9,0	24,0	33,0
0222SF654	1 1/4"	54,0	95,2	66,6	37,6	15,0	31,8	15,0	9,8	27,0	38,0
0222SF663	1 1/2"	63,5	112,7	79,3	46,5	17,0	36,5	17,0	12,0	30,0	43,0
0222SF680	2"	79,4	133,4	96,8	55,9	21,0	44,5	22,0	12,0	37,0	52,0

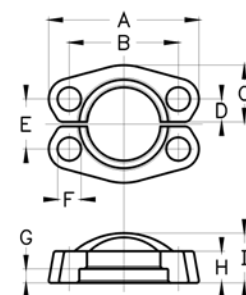

## O-Ringe for SAE flanger, 6000 PSI

Flangestørrelse	Varenummer NBR 70 shore	Varenummer NBR 90 shore	Varenummer Pur pakning
1/2"	0245 18.64 X 3.53	0245 18.64 X 3.53-90	0242SAE08
3/4"	0245 24.99 X 3.53	0245 24.99 X 3.53-90	0242SAE12
1"	0245 32.92 X 3.53	0245 32.92 X 3.53-90	0242SAE16
1 1/4"	0245 37.69 X 3.53	0245 37.69 X 3.53-90	0242SAE20
1 1/2"	0245 47.22 X 3.53		0242SAE24
2"	0245 56.74 X 3.53		0242SAE32



# SLANGEKOBLINGER, STANDARD

## CAT – Supercat Flange

Varenummer	Slangestørrelse			Flange størrelse		Dimension (mm)		
	DN	Inch	Dash	Inch	mm	H	L	A
0222CAT1241	19	3/4"	-12	3/4"	41,3	66,0	106,5	41,3
0222CAT1248	19	3/4"	-12	1"	47,6	68,0	108,5	47,6
0222CAT1648	25	1"	-16	1"	47,6	72,0	123,0	47,6
0222CAT1654	25	1"	-16	1 1/4"	54,0	75,0	126,0	54,0
0222CAT2054	31,5	1 1/4"	-20	1 1/4"	54,0	75,0	133,0	54,0
0222CAT2063	31,5	1 1/4"	-20	1 1/2"	63,5	82,0	140,0	63,5
0222CAT2463	38	1 1/2"	-24	1 1/2"	63,5	83,0	147,5	63,5

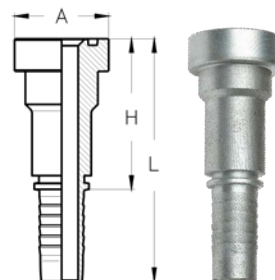

## CAT4 – Supercat Flange, 45° Bøjning

Varenummer	Slangestørrelse			Flange størrelse		Dimension (mm)			
	DN	Inch	Dash	Inch	mm	H	L	K	A
0222CAT41241	19	3/4"	-12	3/4"	41,3	71,0	112,0	34,0	41,3
0222CAT41248	19	3/4"	-12	1"	47,6	74,0	114,0	36,0	47,6
0222CAT41648	25	1"	-16	1"	47,6	86,0	137,0	37,0	47,6
0222CAT41654	25	1"	-16	1 1/4"	54,0	88,0	139,0	38,0	54,0
0222CAT42054	31,5	1 1/4"	-20	1 1/4"	54,0	86,0	154,0	39,0	54,0
0222CAT42063	31,5	1 1/4"	-20	1 1/2"	63,5	102,0	160,0	45,0	63,5
0222CAT42463	38	1 1/2"	-24	1 1/2"	63,5	114,0	179,0	45,0	63,5

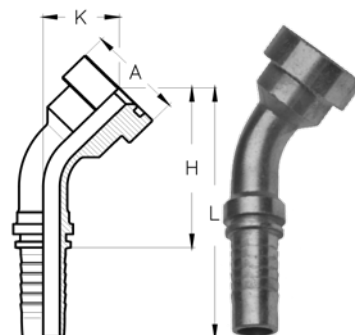

## CAT9 – Supercat Flange, 90° Bøjning

Varenummer	Slangestørrelse			Flange størrelse		Dimension (mm)			
	DN	Inch	Dash	Inch	mm	H	L	K	A
0222CAT91241	19	3/4"	-12	3/4"	41,3	55,0	95,0	64,0	41,3
0222CAT91248	19	3/4"	-12	1"	47,6	55,0	95,0	67,0	47,6
0222CAT91648	25	1"	-16	1"	47,6	71,0	122,0	73,0	47,6
0222CAT91654	25	1"	-16	1 1/4"	54,0	71,0	122,0	75,0	54,0
0222CAT92054	31,5	1 1/4"	-20	1 1/4"	54,0	86,0	143,0	80,0	54,0
0222CAT92063	31,5	1 1/4"	-20	1 1/2"	63,5	86,0	143,0	89,0	63,5
0222CAT92463	38	1 1/2"	-24	1 1/2"	63,5	102,0	167,0	95,0	63,5

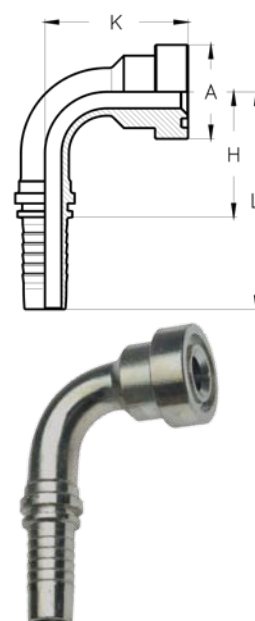

**SØRENSEN & KOFOED A/S**

SMEDEHOLM 7-9 2730 HERLEV TLF: 44 92 10 88 WWW.SKDK.DK

39

Dimensioner kan ændres uden forudgående varsel



# SLANGEKOBLINGER, STANDARD

## O-Ringe for Supercat flanger

Flangestørrelse	Varenummer NBR 70 shore	Varenummer NBR 90 shore	Varenummer Pur pakning
1/2"	0245 18.64 X 3.53	0245 18.64 X 3.53-90	0242SAE08
3/4"	0245 24.99 X 3.53	0245 24.99 X 3.53-90	0242SAE12
1"	0245 32.92 X 3.53	0245 32.92 X 3.53-90	0242SAE16
1 1/4"	0245 37.69 X 3.53	0245 37.69 X 3.53-90	0242SAE20
1 1/2"	0245 47.22 X 3.53		0242SAE24
2"	0245 56.74 X 3.53		0242SAE32



# SLANGEKOBLINGER, STANDARD

## BAN – BANJO, BSP

Varenummer	Slangestørrelse			BSP Banjo Bolt	Dimension (mm)			
	DN	Inch	Dash		F	H	L	D
0222BAN0302	5	3/16"	-3	1/8" - 28	20,0	45,0	10,2	10,0
0222BAN0304	5	3/16"	-3	1/4" - 19	22,6	47,6	13,3	14,0
0222BAN0402	6,3	1/4"	-4	1/8" - 28	23,0	51,0	10,2	10,0
0222BAN0404	6,3	1/4"	-4	1/4" - 19	23,0	51,0	13,3	14,0
0222BAN0406	6,3	1/4"	-4	3/8" - 19	26,5	54,5	16,8	17,5
0222BAN0408	6,3	1/4"	-4	1/2" - 14	33,5	61,5	21,0	23,0
0222BAN0504	8	5/16"	-5	1/4" - 19	24,0	52	13,3	14,0
0222BAN0506	8	5/16"	-5	3/8" - 19	26,5	54,5	16,8	17,5
0222BAN0508	8	5/16"	-5	1/2" - 14	33,5	61,5	21,0	23,0
0222BAN0604	10	3/8"	-6	1/4" - 19	24,0	54,5	13,3	14,0
0222BAN0606	10	3/8"	-6	3/8" - 19	24,0	54,5	16,8	17,5
0222BAN0608	10	3/8"	-6	1/2" - 14	32,0	62,5	21,0	23,0
0222BAN0806	12,5	1/2"	-8	3/8" - 19	26,5	59,5	16,8	17,5
0222BAN0808	12,5	1/2"	-8	1/2" - 14	28,5	61,5	21,0	23,0
0222BAN0810	12,5	1/2"	-8	5/8" - 14	31,0	64,0	23,1	23,5
0222BAN0812	12,5	1/2"	-8	3/4" - 14	39,0	72,0	26,5	29,5
0222BAN1008	16	5/8"	-10	1/2" - 14	27,2	63,0	21,0	23,0
0222BAN1010	16	5/8"	-10	5/8" - 14	28,2	64,0	23,1	23,5
0222BAN1012	16	5/8"	-10	3/4" - 14	34,7	70,5	26,5	29,5
0222BAN1212	19	3/4"	-12	3/4" - 14	37,5	78,0	26,5	29,5
0222BAN1216	19	3/4"	-12	1" - 11	39,5	90,5	33,5	37,5
0222BAN1616	25	1"	-16	1" - 11	49,0	100,0	33,5	37,5

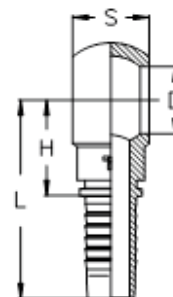

## VB – BANJO BOLT, BSP

Varenummer	BSP Banjo Bolt	Dimension (mm)		
		L	L1	S
0222VB02	1/8" - 28	26,0	21,5	14
0222VB04	1/4" - 19	34,3	29,5	19
0222VB06	3/8" - 19	40,5	34,0	22
0222VB08	1/2" - 14	46,0	36,0	27
0222VB10	5/8" - 14	55,0	45,5	30
0222VB12	3/4" - 14	56,0	48,0	32
0222VB16	1" - 11	59,0	59,0	41

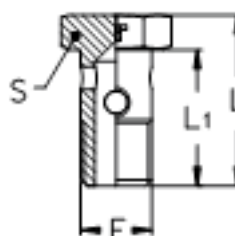

Føres også som dobbelt banjobolt på varenummer 0222VDBxx.  
Data og dimensioner oplyses på forespørgsel.

# SLANGEKOBLINGER, STANDARD

## BAN – BANJO, Metrisk

Varenummer	Slangestørrelse			Metrisk Banjo Bolt	Dimension (mm)			
	DN	Inch	Dash		F	H	L	D
0222BAN0302 *	5	3/16"	-3	M10x1,0	20,0	45,0	10,2	10,0
0222BAN0312	5	3/16"	-3	M12x1,5	21,1	46,1	12,1	12,0
0222BAN0314	5	3/16"	-3	M14x1,5	22,6	47,6	14,2	14,0
0222BAN0402 *	6,3	1/4"	-4	M10x1,0	23,0	51,0	10,2	10,0
0222BAN0412	6,3	1/4"	-4	M12x1,5	23,0	51,1	12,1	12,0
0222BAN0414	6,3	1/4"	-4	M14x1,5	23,0	51,1	14,2	14,0
0222BAN0416	6,3	1/4"	-4	M16x1,5	26,5	54,5	16,2	17,5
0222BAN0418	6,3	1/4"	-4	M18x1,5	28,5	56,5	18,2	20,5
0222BAN0512	8	5/16"	-5	M12x1,5	23,5	51,5	12,1	12,0
0222BAN0514	8	5/16"	-5	M14x1,5	24,0	52,0	14,2	14,0
0222BAN0516	8	5/16"	-5	M16x1,5	26,5	54,5	16,2	17,5
0222BAN0516	8	5/16"	-5	M18x1,5	28,5	56,5	18,2	20,5
0222BAN0614	10	3/8"	-6	M14x1,5	24,0	54,5	14,2	14,0
0222BAN0616	10	3/8"	-6	M16x1,5	24,0	54,5	16,2	17,5
0222BAN0618	10	3/8"	-6	M18x1,5	27,0	57,5	18,2	20,5
0222BAN0620	10	3/8"	-6	M20x1,5	32,0	62,5	20,2	23,0
0222BAN0622	10	3/8"	-6	M22x1,5	32,0	62,5	22,2	22,5
0222BAN0818	12,5	1/2"	-8	M18x1,5	28,1	61,1	18,2	20,5
0222BAN0820	12,5	1/2"	-8	M20x1,5	28,5	61,5	20,2	23,0
0222BAN0822	12,5	1/2"	-8	M22x1,5	28,5	61,5	22,2	22,5
0222BAN0812 *	12,5	1/2"	-8	M26x1,5	39,0	72,0	26,5	29,5
0222BAN1022	16	5/8"	-10	M22x1,5	27,2	63,0	22,2	22,5
0222BAN1012 *	16	5/8"	-10	M26x1,5	34,7	70,5	26,5	29,5
0222BAN1212	19	3/4"	-12	M26x1,5	37,5	78,0	26,5	29,5
0222BAN1230	19	3/4"	-12	M30x1,5	41,5	82,0	30,2	36,0
0222BAN1630	25	1"	-16	M30x1,5	43,0	94,0	30,2	36,0

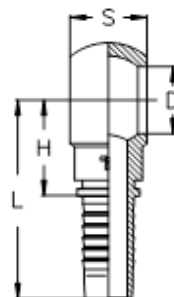

\* BSP Banjo, passer til metrisk "F" mål



**SØRENSEN & KOFOED A/S**

SMEDEHOLM 7-9 2730 HERLEV TLF: 44 92 10 88 WWW.SKDK.DK

42

Dimensioner kan ændres uden forudgående varsel

# SLANGEKOBLINGER, STANDARD

## VM – BANJO BOLT, Metrisk

Varenummer	Metrisk Banjo Bolt	Dimension (mm)		
	F	L	L1	S
0222VM10	M10x1,0	26,0	21,5	14
0222VM12	M12x1,5	31,0	25,5	17
0222VM14	M14x1,5	37,5	30,5	19
0222VM16	M16x1,5	40,5	34,0	22
0222VM18	M18x1,5	44,0	36,5	24
0222VM20	M20x1,5	48,0	39,5	27
0222VM22	M22x1,5	50,0	41,5	28
0222VM26	M26x1,5	58,0	48,5	32
0222VM30	M30x1,5	64,0	53,0	36

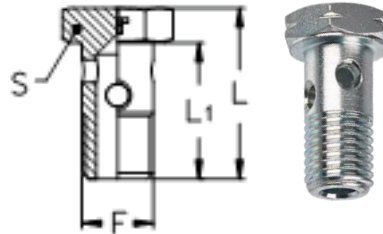

# SLANGEKOBLINGER, STANDARD

## DF – Metrisk hun 60° konus

Varenummer	Slangestørrelse			Metrisk gevind Størrelse	Dimension (mm)		
	DN	Inch	Dash	F	H	L	S
0222DF0310	5	3/16"	-3	M10x1,0	16,0	41,0	14
0222DF0312	5	3/16"	-3	M12x1,5	16,0	41,0	15
0222DF0410	6,3	1/4"	-4	M10x1,0	17,0	45,0	17
0222DF0412	6,3	1/4"	-4	M12x1,5	16,5	44,5	15
0222DF0414	6,3	1/4"	-4	M14x1,5	18,5	46,6	17
0222DF0416	6,3	1/4"	-4	M16x1,5	18,5	46,5	19
0222DF0418	6,3	1/4"	-4	M18x1,5	21,5	49,5	22
0222DF0514	8	5/16"	-5	M14x1,5	19,0	47,0	17
0222DF0516	8	5/16"	-5	M16x1,5	18,0	46,0	19
0222DF0518	8	5/16"	-5	M18x1,5	21,5	49,5	22
0222DF0614	10	3/8"	-6	M14x1,5	19,5	50,0	17
0222DF0616	10	3/8"	-6	M16x1,5	18,5	49,0	19
0222DF0618	10	3/8"	-6	M18x1,5	20,5	51,0	22
0222DF0620	10	3/8"	-6	M20x1,5	20,5	51,0	24
0222DF0622	10	3/8"	-6	M22x1,5	23,0	53,5	27
0222DF0818	12,5	1/2"	-8	M18x1,5	22,5	55,5	22
0222DF0820	12,5	1/2"	-8	M20x1,5	21,5	54,5	24
0222DF0822	12,5	1/2"	-8	M22x1,5	23,0	56,0	27
0222DF0824	12,5	1/2"	-8	M24x1,5	23,5	56,5	30
0222DF0826	12,5	1/2"	-8	M26x1,5	27,0	60,0	32
0222DF1022	16	5/8"	-10	M22x1,5	24,0	60,0	27
0222DF1024	16	5/8"	-10	M24x1,5	22,5	58,5	30
0222DF1026	16	5/8"	-10	M26x1,5	27,0	63,0	32
0222DF1027	16	5/8"	-10	M27x1,5	22,0	63,0	32
0222DF1226	19	3/4"	-12	M26x1,5	26,5	67,0	32
0222DF1227	19	3/4"	-12	M27x1,5	26,5	67,0	32
0222DF1230	19	3/4"	-12	M30x1,5	27,0	67,5	36
0222DF1638	25	1"	-16	M38x1,5	31,0	82,0	46
0222DF2045	31,5	1 1/4"	-20	M45x1,5	32,0	89,5	50
0222DF2452	38	1 1/2"	-24	M52x1,5	33,5	98,0	60

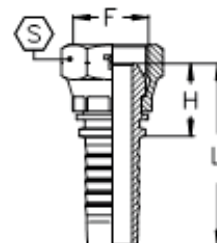

# SLANGEKOBLINGER, STANDARD

## DF4 – Metrisk hun 60° konus, 45° bøjning

Varenummer	Slangestørrelse			BSP gevind størrelse	Dimension (mm)			
	DN	Inch	Dash		F	H	L	K
0222DF40310	5	3/16"	-3	M10x1,0	33	58	14	14
0222DF40312	5	3/16"	-3	M12x1,5	33,5	58,5	14,5	15
0222DF40410	6,3	1/4"	-4	M10x1,0	36	64	15,5	17
0222DF40412	6,3	1/4"	-4	M12x1,5	35	63	14,5	15
0222DF40414	6,3	1/4"	-4	M14x1,5	37	65	16	17
0222DF40416	6,3	1/4"	-4	M16x1,5	37	65	16	19
0222DF40418	6,3	1/4"	-4	M18x1,5	40	68	19	22
0222DF40514	8	5/16"	-5	M14x1,5	39	67	18	17
0222DF40516	8	5/16"	-5	M16x1,5	38	66	16	19
0222DF40518	8	5/16"	-5	M18x1,5	41	69	19	22
0222DF40614	10	3/8"	-6	M14x1,5	41	72	18	17
0222DF40616	10	3/8"	-6	M16x1,5	39	70	16	19
0222DF40618	10	3/8"	-6	M18x1,5	42	73	19	22
0222DF40620	10	3/8"	-6	M20x1,5	42	73	18	24
0222DF40622	10	3/8"	-6	M22x1,5	44	75	21	27
0222DF40818	12,5	1/2"	-8	M18x1,5	49	82	22	22
0222DF40820	12,5	1/2"	-8	M20x1,5	47	80	20	24
0222DF40822	12,5	1/2"	-8	M22x1,5	49	82	22	27
0222DF40824	12,5	1/2"	-8	M24x1,5	49	82	22	30
0222DF40826	12,5	1/2"	-8	M26x1,5	53	86	26	32
0222DF41022	16	5/8"	-10	M22x1,5	57	93	26	27
0222DF41024	16	5/8"	-10	M24x1,5	54	90	24	30
0222DF41026	16	5/8"	-10	M26x1,5	57	93	26	32
0222DF41027	16	5/8"	-10	M27x1,5	57	93	26	32
0222DF41226	19	3/4"	-12	M26x1,5	66	106	28	32
0222DF41227	19	3/4"	-12	M27x1,5	66	106	28	32
0222DF41230	19	3/4"	-12	M30x1,5	66	107	29	36
0222DF41638	25	1"	-16	M38x1,5	84	135	35	46
0222DF42045	31,5	1 1/4"	-20	M45x1,5	97	155	40	50
0222DF42452	38	1 1/2"	-24	M52x1,5	114	179	46	60

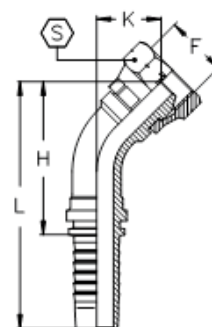

**SØRENSEN & KOFOED A/S**

SMEDEHOLM 7-9 2730 HERLEV TLF: 44 92 10 88 WWW.SKDK.DK

45

Dimensioner kan ændres uden forudgående varsel

# SLANGEKOBLINGER, STANDARD

## DF9 – Metrisk hun 60° konus, 90° bøjning

Varenummer	Slangestørrelse			BSP gevind størrelse	Dimension (mm)			
	DN	Inch	Dash		F	H	L	K
0222DF90310	5	3/16"	-3	M10x1,0	21	46	23	14
0222DF90312	5	3/16"	-3	M12x1,5	21	46	24	15
0222DF90410	6,3	1/4"	-4	M10x1,0	26	54	28	17
0222DF90412	6,3	1/4"	-4	M12x1,5	26	54	26	15
0222DF90414	6,3	1/4"	-4	M14x1,5	26	54	28	17
0222DF90416	6,3	1/4"	-4	M16x1,5	26	54	29	19
0222DF90418	6,3	1/4"	-4	M18x1,5	26	54	32	22
0222DF90514	8	5/16"	-5	M14x1,5	28	56	31	17
0222DF90516	8	5/16"	-5	M16x1,5	28	56	30	19
0222DF90518	8	5/16"	-5	M18x1,5	28	56	34	22
0222DF90614	10	3/8"	-6	M14x1,5	31	61	34	17
0222DF90616	10	3/8"	-6	M16x1,5	31	61	31	19
0222DF90618	10	3/8"	-6	M18x1,5	31	61	35	22
0222DF90620	10	3/8"	-6	M20x1,5	31	61	36	24
0222DF90622	10	3/8"	-6	M22x1,5	31	61	38	27
0222DF90818	12,5	1/2"	-8	M18x1,5	37	70	42	22
0222DF90820	12,5	1/2"	-8	M20x1,5	37	70	40	24
0222DF90822	12,5	1/2"	-8	M22x1,5	37	70	42	27
0222DF90824	12,5	1/2"	-8	M24x1,5	37	70	43	30
0222DF90826	12,5	1/2"	-8	M26x1,5	37	70	48	32
0222DF91022	16	5/8"	-10	M22x1,5	45	80	50	27
0222DF91024	16	5/8"	-10	M24x1,5	45	80	46	30
0222DF91026	16	5/8"	-10	M26x1,5	45	80	50	32
0222DF91027	16	5/8"	-10	M27x1,5	45	80	50	32
0222DF91226	19	3/4"	-12	M26x1,5	54	95	56	32
0222DF91227	19	3/4"	-12	M27x1,5	54	95	56	32
0222DF91230	19	3/4"	-12	M30x1,5	54	95	57	36
0222DF91638	25	1"	-16	M38x1,5	70	121	71	46
0222DF92045	31,5	1 1/4"	-20	M45x1,5	84	142	83	50
0222DF92452	38	1 1/2"	-24	M52x1,5	100	165	96	60

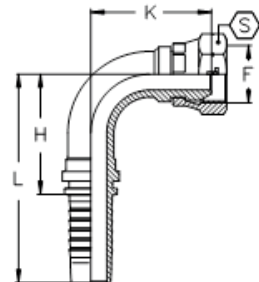

**SØRENSEN & KOFOED A/S**

SMEDEHOLM 7-9 2730 HERLEV TLF: 44 92 10 88 WWW.SKDK.DK

# SLANGEKOBLINGER, STANDARD

## DM – Metrisk han 60° konus

Varenummer	Slangestørrelse			Metrisk gevind Størrelse	Dimension (mm)		
	DN	Inch	Dash		F	H	L
0222DM0310	5	3/16"	-3	M10x1,0	18,5	43,5	14
0222DM0312	5	3/16"	-3	M12x1,5	23,5	48,5	17
0222DM0410	6,3	1/4"	-4	M10x1,0	19	47	14
0222DM0412	6,3	1/4"	-4	M12x1,5	24	52	17
0222DM0414	6,3	1/4"	-4	M14x1,5	24	52	19
0222DM0416	6,3	1/4"	-4	M16x1,5	25	53	22
0222DM0418	6,3	1/4"	-4	M18x1,5	26	54	24
0222DM0514	8	5/16"	-5	M14x1,5	24	52	19
0222DM0516	8	5/16"	-5	M16x1,5	25	53	22
0222DM0518	8	5/16"	-5	M18x1,5	26	54	24
0222DM0614	10	3/8"	-6	M14x1,5	24	54,5	19
0222DM0616	10	3/8"	-6	M16x1,5	25	55,5	22
0222DM0618	10	3/8"	-6	M18x1,5	26	56,5	24
0222DM0620	10	3/8"	-6	M20x1,5	29	59,5	27
0222DM0622	10	3/8"	-6	M22x1,5	29	59,5	27
0222DM0818	12,5	1/2"	-8	M18x1,5	27	60	24
0222DM0820	12,5	1/2"	-8	M20x1,5	30	63	27
0222DM0822	12,5	1/2"	-8	M22x1,5	30	63	27
0222DM0824	12,5	1/2"	-8	M24x1,5	30	63	30
0222DM0826	12,5	1/2"	-8	M26x1,5	33	66	32
0222DM1022	16	5/8"	-10	M22x1,5	30	66	27
0222DM1024	16	5/8"	-10	M24x1,5	30	66	30
0222DM1026	16	5/8"	-10	M26x1,5	33	69	32
0222DM1027	16	5/8"	-10	M27x1,5	33	69	32
0222DM1226	19	3/4"	-12	M26x1,5	34	74,5	32
0222DM1227	19	3/4"	-12	M27x1,5	34	74,5	32
0222DM1230	19	3/4"	-12	M30x1,5	35	75,5	36
0222DM1638	25	1"	-16	M38x1,5	38,5	89,5	46
0222DM2045	31,5	1 1/4"	-20	M45x1,5	41,5	99	55
0222DM2452	38	1 1/2"	-24	M52x1,5	42,5	107	60

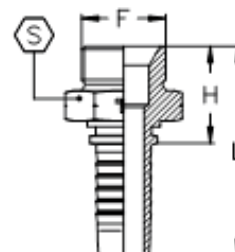



# SLANGEKOBLINGER, STANDARD

DJF – "Komatsu" Metrisk hun, 60° "omvendt" konus

Varenummer	Slangestørrelse			BSP gevind størrelse	Dimension (mm)			
	DN	Inch	Dash	F	H	L	S	S1
0222DJF0414	6,3	1/4"	-04	M14x1,5	21,5	49,5	19	17
0222DJF0516	8	5/16"	-05	M16x1,5	22	50	22	17
0222DJF0614	10	3/8"	-06	M14x1,5	21,5	52	19	17
0222DJF0616	10	3/8"	-06	M16x1,5	22	52,5	22	17
0222DJF0618	10	3/8"	-06	M18x1,5	22,5	53	24	19
0222DJF0822	12,5	1/2"	-08	M22x1,5	26	59	27	22
0222DJF0824	12,5	1/2"	-08	M24x1,5	30	63	32	27
0222DJF1024	16	5/8"	-10	M24x1,5	60	66	32	27
0222DJF1230	19	3/4"	-12	M30x1,5	33,5	74	36	32
0222DJF1633	25	1"	-16	M33x1,5	36	87	41	36
0222DJF2036	31,5	1 1/4"	-20	M36x1,5	40	97,5	46	41
0222DJF2442	38	1 1/2"	-24	M42x1,5	42,5	107	50	46

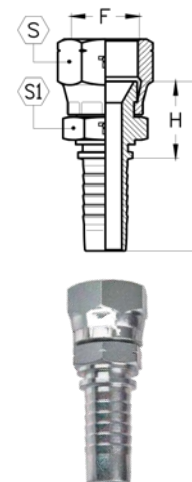

# SLANGEKOBLINGER, STANDARD

## BJF – "Toyota" BSP hun, 60° omvendt konus

Varenummer	Slangestørrelse			BSP gevind størrelse	Dimension (mm)			
	DN	Inch	Dash	F	H	L	S	S1
0222BJF0404	6,3	1/4"	-4	1/4" - 19	21,5	49,5	19	17
0222BJF0606	10	3/8"	-6	3/8" - 19	22,5	53	22	19
0222BJF0808	12,5	1/2"	-8	1/2 - 14	26	59	27	22
0222BJF1212	19	3/4"	-12	3/4" - 14	31	71,5	32	27
0222BJF1616	25	1"	-16	1" - 11	36	87	41	36
0222BJF2020	31,5	1 1/4"	-20	1 1/4" - 11	40,5	98	50	46
0222BJF2424	38	1 1/2"	-24	1 1/2" - 11	42,5	107	55	50

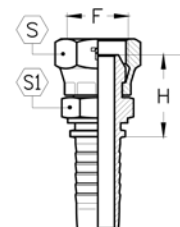

# SLANGEKOBLINGER, STANDARD

## K – "Kärcher" Metrisk hun

Varenummer	Slangestørrelse			Metrisk gevind størrelse	Dimension (mm)			
	DN	Inch	Dash		F	H	L	D
0222K0422	6,3	1/4"	-4	M22x1,5	34,8	62,8	14,0	10x2,0
0222K0522	8	5/16"	-5	M22x1,5	37,8	65,8	14,0	10x2,0
0222K0622	10	3/8"	-6	M22x1,5	22,5	53,0	22,0	10x2,0

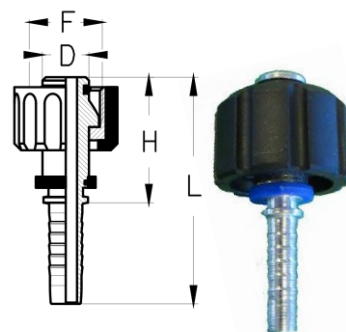

## KI – "Kärcher" nippel for pistol

Varenummer	Slangestørrelse			Dimension (mm)	
	DN	Inch	Dash	H	L
0222KI04	6,3	1/4"	-4	36,5	64,5
0222KI05	8	5/16"	-5	36,5	64,5

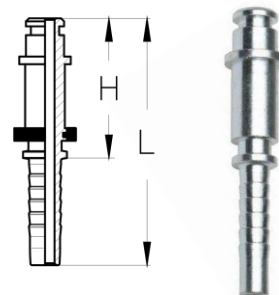

# SLANGEKOBLINGER, STANDARD

## C – Slangesamler

Varenummer	Slangestørrelse			Dimension (mm)	
	DN	Inch	Dash	H	L
0222C0404	6,3	1/4"	-04	13,0	69,0
0222C0505	8	5/16"	-05	13,0	69,0
0222C0606	10	3/8"	-06	13,0	74,0
0222C0808	12,5	1/2"	-08	15,0	81,0
0222C1010	16	5/8"	-10	16,0	88,0
0222C1212	19	3/4"	-12	18,0	99,0
0222C1616	25	1"	-16	21,0	123,0

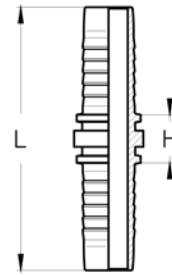

# SLANGEKOBLINGER, SKRUE

## RT – Genanvendelige skruehylser for 2SN slange

Varenummer	Slangestørrelse		
	DN	Inch	Dash
0222RT08	12,5	1/2"	-8



## RBF – Genanvendelige skruekoblinger, BSP hun, 60° konus

Varenummer	Slangestørrelse			BSP gevind størrelse
	DN	Inch	Dash	F
0222RBF0808	12,5	1/2"	-8	1/2 - 14



## RBM – Genanvendelige skruekoblinger, BSP han, 60° konus

Varenummer	Slangestørrelse			BSP gevind størrelse
	DN	Inch	Dash	F
0222RBM0808	12,5	1/2"	-8	1/2 - 14



Skruekoblinger og hylser kan på forespørgsel skaffes i andre størrelser og dimensioner, samt i rustfri udførelse.

# SLANGEKOBLINGER, RUSTFRI STD.

## X31 – Hylse for 1SN, 2SC og 2SNK

Varenummer	Slangestørrelse			Dimension (mm)	
	DN	Inch	Dash	D	L
0222X3104	6,3	1/4"	-04	20	34,5
0222X3105	8	5/16"	-05	22	34,5
0222X3106	10	3/8"	-06	25	35
0222X3108	12,5	1/2"	-08	28	37
0222X3110	16	5/8"	-10	32	40
0222X3112	19	3/4"	-12	36	45
0222X3116	25	1"	-16	45	50
0222X3120	31,5	1 1/4"	-20	55	70
0222X3124	38	1 1/2"	-24	60	70
0222X3132	51	2"	-32	76	80

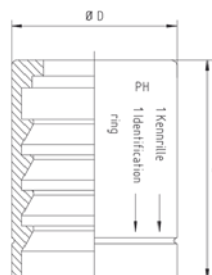

## X32 – Hylse for 2SN

Varenummer	Slangestørrelse			Dimension (mm)	
	DN	Inch	Dash	D	L
0222X3204	6,3	1/4"	-04	22	34,5
0222X3205	8	5/16"	-05	24	34,5
0222X3206	10	3/8"	-06	26	35
0222X3208	12,5	1/2"	-08	30	37
0222X3210	16	5/8"	-10	33	40
0222X3212	19	3/4"	-12	38	45
0222X3216	25	1"	-16	46	50
0222X3220	31,5	1 1/4"	-20	59	66,5
0222X3224	38	1 1/2"	-24	67	67
0222X3232	51	2"	-32	80	75

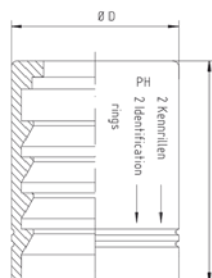

**SØRENSEN & KOFOED A/S**

SMEDEHOLM 7-9 2730 HERLEV TLF: 44 92 10 88 WWW.SKDK.DK

# SLANGEKOBLINGER, RUSTFRI STD.

## X2 – Skrællehylse for 2SN og 4SP

Varenummer	Slangestørrelse			Dimension (mm)	
	DN	Inch	Dash	D	L
0222X206	10	3/8"	-06	26	35
0222X208	12,5	1/2"	-08	30	37
0222X210	16	5/8"	-10	33	40
0222X212	19	3/4"	-12	38	45
0222X216	25	1"	-16	46	50
0222X220	31,5	1 1/4"	-20	58	70
0222X224	38	1 1/2"	-24	64	70

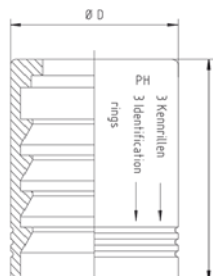

## X7 – Hylse for R7 og R8 termoplastslange

Varenummer	Slangestørrelse			Dimension (mm)	
	DN	Inch	Dash	H	L
0222X704	6,3	1/4"	-04	18	34,5
0222X706	10	3/8"	-06	22	35
0222X708	12,5	1/2"	-08	25	37

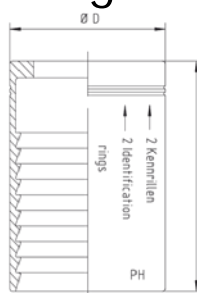

## X78 – Hylse for R7, R8 og MTH1 termoplastslange

Varenummer	Slangestørrelse			Dimension (mm)	
	DN	Inch	Dash	ØD	L
0222X7804	6,3	1/4"	-04	18	30,5
0222X7806	10	3/8"	-06	22	33
0222X7808	12,5	1/2"	-08	26	24

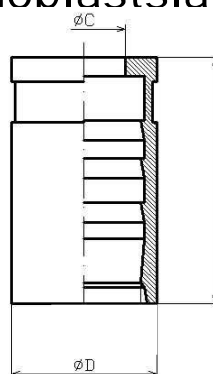

# SLANGEKOBLINGER, RUSTFRI, STD.

## XBF – BSP hun 60° konus

Varenummer	Slangestørrelse			BSP gevind størrelse	Dimension (mm)		
	DN	Inch	Dash		G	A	C
0222XBF0302	5	3/16"	-03	1/8"-28	16	3	14
0222XBF0304	5	3/16"	-03	1/4"-19	20	3	17
0222XBF0402	6	1/4"	-04	1/8"-28	16	4	14
0222XBF0404	6	1/4"	-04	1/4"-19	21	4	17
0222XBF0406	6	1/4"	-04	3/8"-19	20	4	19
0222XBF0408	6	1/4"	-04	1/2"-14	24	4	27
0222XBF0412	6	1/4"	-04	3/4"-14	23	4	32
0222XBF0504	8	5/16"	-05	1/4"-19	20	5	19
0222XBF0506	8	5/16"	-05	3/8"-19	22	5,5	19
0222XBF0508	8	5/16"	-05	1/2"-14	22	5,5	27
0222XBF0604	10	3/8"	-06	1/4"-19	20	5	19
0222XBF0606	10	3/8"	-06	3/8"-19	21	7	19
0222XBF0608	10	3/8"	-06	1/2"-14	22	7	27
0222XBF0806	12	1/2"	-08	3/8"-19	24	9,5	19
0222XBF0808	12	1/2"	-08	1/2"-14	24	9,5	27
0222XBF0810	12	1/2"	-08	5/8"-14	23	9,5	27
0222XBF0812	12	1/2"	-08	3/4"-14	24	9,5	32
0222XBF1008	16	5/8"	-10	1/2"-14	21	12	27
0222XBF1010	16	5/8"	-10	5/8"-14	22	13	27
0222XBF1012	16	5/8"	-10	3/4"-14	25	13	32
0222XBF1208	19	3/4"	-12	1/2"-14	23	12	27
0222XBF1212	19	3/4"	-12	3/4"-14	27	15	32
0222XBF1216	19	3/4"	-12	1"-11	27	15	41
0222XBF1220	19	3/4"	-12	1 1/4"-11	34	15	50
0222XBF1612	25	1"	-16	3/4"-14	25	17	32
0222XBF1616	25	1"	-16	1"-11	28	20	41
0222XBF1620	25	1"	-16	1 1/4"-11	33	20	50
0222XBF2016	31	1 1/4"	-20	1"-11	30	22	41
0222XBF2020	31	1 1/4"	-20	1 1/4"-11	31	26	50
0222XBF2024	31	1 1/4"	-20	1 1/2"-11	46	26	55
0222XBF2424	38	1 1/2"	-24	1 1/2"-11	46	32	55
0222XBF2432	38	1 1/2"	-24	2"-11			70
0222XBF3232	51	2"	-32	2"-11	36	43	70

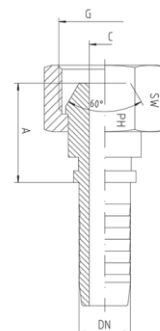



# SLANGEKOBLINGER, RUSTFRI, STD.

## XBF4 - BSP hun 60° konus, 45° bøjning

Varenummer	Slangestørrelse			BSP gevind størrelse	Dimension (mm)			
	DN	Inch	Dash		G	A	B	C
0222XBF40302	5	3/16"	03	1/8"-28	37	16	3	14
0222XBF40304	5	3/16"	03	1/4"-19			3	17
0222XBF40402	6	1/4"	04	1/8"-28	39	16	4	14
0222XBF40404	6	1/4"	04	1/4"-19	36,5	14,5	4	17
0222XBF40406	6	1/4"	04	3/8"-19	34	16	4	19
0222XBF40504	8	5/16"	05	1/4"-19	47	20	5,5	19
0222XBF40506	8	5/16"	05	3/8"-19	40	15	5,5	19
0222XBF40604	10	3/8"	06	1/4"-19	44	22,5	6	19
0222XBF40606	10	3/8"	06	3/8"-19	40	15	7	19
0222XBF40608	10	3/8"	06	1/2"-14	54	20,5	7	27
0222XBF40806	12	1/2"	08	3/8"-19	58,5	25,5	9,5	22
0222XBF40808	12	1/2"	08	1/2"-14	54	20,5	9,5	27
0222XBF40810	12	1/2"	08	5/8"-14	64,5	29	9,5	27
0222XBF40812	12	1/2"	08	3/4"-14	60	23	9	32
0222XBF41008	16	5/8"	10	1/2"-14	64	27	12,5	27
0222XBF41010	16	5/8"	10	5/8"-14	68	28	12,5	27
0222XBF41012	16	5/8"	10	3/4"-14	62,5	28	12,5	32
0222XBF41212	19	3/4"	12	3/4"-14	70	30	14,5	32
0222XBF41216	19	3/4"	12	1"-11	77	26	14,5	41
0222XBF41616	25	1"	16	1"-11	95	39,5	20	41
0222XBF41620	25	1"	16	1 1/4"-11	94	40	20	50
0222XBF42020	31	1 1/4"	20	1 1/4"-11	100	40	25	50
0222XBF42024	31	1 1/4"	20	1 1/2"-11	145	53	25	55
0222XBF42424	38	1 1/2"	24	1 1/2"-11	115	55	31	55
0222XBF42432	38	1 1/2"	24	2"-11	143	60	31	70
0222XBF43232	51	2"	32	2"-11	149	57	40	70

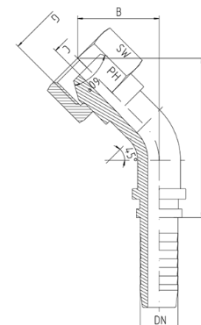

# SLANGEKOBLINGER, RUSTFRI, STD.

## XBF9 - BSP hun 60° konus, 90° bøjning

Varenummer	Slangestørrelse			BSP gevind størrelse	Dimension (mm)			
	DN	Inch	Dash		G	A	B	C
0222XBF90302	5	3/16"	-03	1/8"-28	28	29	3	14
0222XBF90304	5	3/16"	-03	1/4"-19	29	27,5	3	17
0222XBF90402	6	1/4"	-04	1/8"-28	28,5	30	4	14
0222XBF90404	6	1/4"	-04	1/4"-19	28,5	28	4	17
0222XBF90406	6	1/4"	-04	3/8"-19	29	26	4	19
0222XBF90504	8	5/16"	-05	1/4"-19	36	36	5,5	19
0222XBF90506	8	5/16"	-05	3/8"-19	33	34	5,5	19
0222XBF90604	10	3/8"	-06	1/4"-19	34	39	6	19
0222XBF90606	10	3/8"	-06	3/8"-19	33	34	7	19
0222XBF90608	10	3/8"	-06	1/2"-14	44	42,5	7	27
0222XBF90806	12	1/2"	-08	3/8"-19	44	47,5	9	22
0222XBF90808	12	1/2"	-08	1/2"-14	44	42,5	9,5	27
0222XBF90810	12	1/2"	-08	5/8"-14	44	50,5	9,5	27
0222XBF90812	12	1/2"	-08	3/4"-14	47,5	43	9,5	32
0222XBF91008	16	5/8"	-10	1/2"-14	58	53	12,5	27
0222XBF91010	16	5/8"	-10	5/8"-14	55	54	12,5	27
0222XBF91012	16	5/8"	-10	3/4"-14	55	54	12,5	32
0222XBF91212	19	3/4"	-12	3/4"-14	61	54	14,5	32
0222XBF91216	19	3/4"	-12	1"-11	78	69	14,5	41
0222XBF91616	25	1"	-16	1"-11	78	69	20	41
0222XBF91620	25	1"	-16	1 1/4"-11	82	81	20	50
0222XBF92020	31	1 1/4"	-20	1 1/4"-11	87	81	25	50
0222XBF92024	31	1 1/4"	-20	1 1/2"-11	125	103	25	55
0222XBF92424	38	1 1/2"	-24	1 1/2"-11	104	102	31	55
0222XBF92432	38	1 1/2"	-24	2"-11	124	120	31	70
0222XBF93232	51	2"	-32	2"-11	142	133	40	70

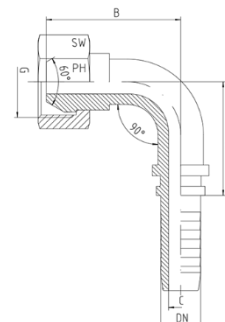

# SLANGEKOBLINGER, RUSTFRI, STD.

## XBM – BSP han 60° konus

Varenummer	Slangestørrelse			BSP gevind størrelse	Dimension (mm)		
	DN	Inch	Dash	G	A	C	SW
0222XBM0302	5	3/16"	-03	1/8"-28	21,5	3	14
0222XBM0304	5	3/16"	-03	1/4"-19	25	3	19
0222XBM0402	6	1/4"	-04	1/8"-28	23,5	4	14
0222XBM0404	6	1/4"	-04	1/4"-19	25,5	4	19
0222XBM0406	6	1/4"	-04	3/8"-19	30,5	4	19
0222XBM0408	6	1/4"	-04	1/2"-14	34,5	4	27
0222XBM0504	8	5/16"	-05	1/4"-19	28	5,5	19
0222XBM0506	8	5/16"	-05	3/8"-19	26,5	5,5	22
0222XBM0508	8	5/16"	-05	1/2"-14	31,5	5,5	27
0222XBM0604	10	3/8"	-06	1/4"-19	28	6	19
0222XBM0606	10	3/8"	-06	3/8"-19	30	7	22
0222XBM0608	10	3/8"	-06	1/2"-14	32	7	27
0222XBM0804	12	1/2"	-08	1/4"-19	27	7	19
0222XBM0806	12	1/2"	-08	3/8"-19	30,5	7	22
0222XBM0808	12	1/2"	-08	1/2"-14	31	9,5	27
0222XBM0812	12	1/2"	-08	3/4"-14	34,5	9,5	32
0222XBM1008	16	5/8"	-10	1/2"-14	32	12,5	27
0222XBM1010	16	5/8"	-10	5/8"-14	32,5	12,5	30
0222XBM1012	16	5/8"	-10	3/4"-14	35	12,5	32
0222XBM1208	19	3/4"	-12	1/2"-14	37,5	14,5	27
0222XBM1212	19	3/4"	-12	3/4"-14	38	14,5	32
0222XBM1216	19	3/4"	-12	1"-11	41,5	14,5	41
0222XBM1612	25	1"	-16	3/4"-14	38	19,5	36
0222XBM1212	25	1"	-12	1"-11	42	20	41
0222XBM1620	25	1"	-16	1 1/4"-11	45	20	50
0222XBM2020	31	1 1/4"	-20	1 1/4"-11	45	25,5	50
0222XBM2024	31	1 1/4"	-20	1 1/2"-11	45	25,5	55
0222XBM2424	38	1 1/2"	-24	1 1/2"-11	48	31,5	55
0222XBM3232	51	2"	-32	2"-11	50	41	70

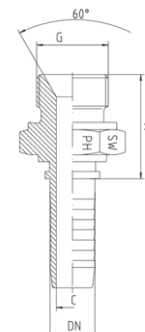

# SLANGEKOBLINGER, RUSTFRI, STD.

## XBMT – BSPT han 60° konus, konisk gevind

Varenummer	Slangestørrelse			BSPT gevind størrelse	Dimension (mm)		
	DN	Inch	Dash	G	A	C	SW
0222XBMT0302	5	3/16"	-03	1/8"-28	19,5	3	11
0222XBMT0304	5	3/16"	-03	1/4"-19	23,5	3	14
0222XBMT0402	6	1/4"	-04	1/8"-28	20	4	14
0222XBMT0404	6	1/4"	-04	1/4"-19	28	4	14
0222XBMT0406	6	1/4"	-04	3/8"-19	25,5	4	19
0222XBMT0504	8	5/16"	-05	1/4"-19	27	5,5	14
0222XBMT0506	8	5/16"	-05	3/8"-19	26,5	5,5	19
0222XBMT0604	10	3/8"	-06	1/4"-19	26,5	7	17
0222XBMT0606	10	3/8"	-06	3/8"-19	26,5	7	19
0222XBMT0608	10	3/8"	-06	1/2"-14	27,5	7	22
0222XBMT0806	12	1/2"	-08	3/8"-19	27,5	9,5	19
0222XBMT0808	12	1/2"	-08	1/2"-14	29	9,5	22
0222XBMT0812	12	1/2"	-08	3/4"-14	33,5	9,5	27
0222XBMT1012	16	5/8"	-10	3/4"-14	36,5	12,5	27
0222XBMT1208	19	3/4"	-12	1/2"-14		14,5	27
0222XBMT1212	19	3/4"	-12	3/4"-14	38,5	14,5	27
0222XBMT1216	19	3/4"	-12	1"-11	46,5	14,5	36
0222XBMT1612	25	1"	-16	3/4"-14	35,7	14,5	32
0222XBMT1616	25	1"	-16	1"-11	46,5	20	36
0222XBMT2020	31	1 1/4"	-20	1 1/4"-11	45	25,5	46
0222XBMT2424	38	1 1/2"	-24	1 1/2"-11	50	31,5	50
0222XBMT3232	51	2"	-32	2"-11	56	43	65

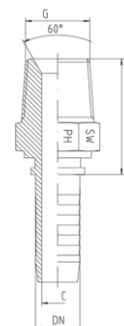

# SLANGEKOBLINGER, RUSTFRI, STD.

## XBFP – BSP hun, plan pakflade

Varenummer	Slangestørrelse			BSP gevind størrelse	Dimension (mm)		
	DN	Inch	Dash	G	A	C	SW
0222XBFP0302	5	3/16"	-03	1/8"-28	13,5	3	14
0222XBFP0304	5	3/16"	-03	1/4"-19	14,5	3	17
0222XBFP0402	6	1/4"	-04	1/8"-28	13,5	4	14
0222XBFP0404	6	1/4"	-04	1/4"-19	16,5	4	17
0222XBFP0406	6	1/4"	-04	3/8"-19	17	4	19
0222XBFP0408	6	1/4"	-04	1/2"-14	20,5	4	27
0222XBFP0504	9	5/16"	-05	1/4"-19	16,5	5	17
0222XBFP0506	8	5/16"	-05	3/8"-19	17,5	5,5	19
0222XBFP0508	8	5/16"	-05	1/2"-14	16,5	5,5	27
0222XBFP0604	10	3/8"	-06	1/4"-19	17	4	19
0222XBFP0606	10	3/8"	-06	3/8"-19	17,5	7	19
0222XBFP0608	10	3/8"	-06	1/2"-14	16,5	7	27
0222XBFP0806	12	1/2"	-08	3/8"-19	20,5	8	19
0222XBFP0808	12	1/2"	-08	1/2"-14	19,5	9,5	27
0222XBFP0810	12	1/2"	-08	5/8"-14	20	9,5	27
0222XBFP0812	12	1/2"	-08	3/4"-14	19,5	9,5	32
0222XBFP1010	16	5/8"	-10	5/8"-14	19	12,5	27
0222XBFP1012	16	5/8"	-10	3/4"-14	20	12,5	32
0222XBFP1212	19	3/4"	-12	3/4"-14	21,5	14,5	32
0222XBFP1216	19	3/4"	-12	1"-11	22	14,5	41
0222XBFP1220	19	3/4"	-12	1 1/4"-11		14,5	50
0222XBFP1616	25	1"	-16	1"-11	23,5	20	41
0222XBFP1620	25	1"	-16	1 1/4"-11	26	20	50
0222XBFP2020	31	1 1/4"	-20	1 1/4"-11	23,5	25,5	50
0222XBFP2024	31	1 1/4"	-20	1 1/2"-11	41	25,5	55
0222XBFP2424	38	1 1/2"	-24	1 1/2"-11	41	31,5	55
0222XBFP3232	51	2"	-32	2"-11	28	43	70

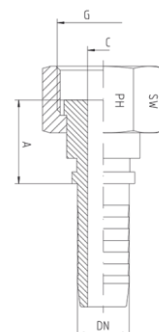

I udvalgte dimensioner kan XBFP skaffes som 90° bøjning.  
Data og dimensioner oplyses på forespørgsel

# SLANGEKOBLINGER, RUSTFRI, STD.

## XBMP – BSP han, plan pakflade

Varenummer	Slangestørrelse			BSP gevind størrelse	Dimension (mm)		
	DN	Inch	Dash	G	A	C	SW
0222XBMP0402	6	1/4"	-04	1/8"-28	23,5	4	14
0222XBMP0404	6	1/4"	-04	1/4"-19	25,5	4	19
0222XBMP0504	8	5/16"	-05	1/4"-19	28	5,5	19
0222XBMP0506	8	5/16"	-05	3/8"-19	26,5	5,5	22
0222XBMP0604	10	3/8"	-06	1/4"-19	28	6	19
0222XBMP0606	10	3/8"	-06	3/8"-19	30	7	22
0222XBMP0608	10	3/8"	-06	1/2"-14	32	7	27
0222XBMP0804	12	1/2"	-08	1/4"-19	27	7	19
0222XBMP0806	12	1/2"	-08	3/8"-19	32	7	22
0222XBMP0808	12	1/2"	-08	1/2"-14	31	9,5	27
0222XBMP0812	12	1/2"	-08	3/4"-14	34,5	9,5	32
0222XBMP1010	16	5/8"	-10	5/8"-14		12,5	
0222XBMP1012	16	5/8"	-10	3/4"-14	35	12,5	32
0222XBMP1212	19	3/4"	-12	3/4"-14	38	14,5	32
0222XBMP1216	19	3/4"	-12	1"-11	41,5	14,5	41
0222XBMP1616	25	1"	-16	1"-11	42	20	41
0222XBMP1620	25	1"	-16	1 1/4"-11	45	20	50
0222XBMP2020	31	1 1/4"	-20	1 1/4"-11	45	25,5	50
0222XBMP2024	31	1 1/4"	-20	1 1/2"-11	45	25,5	55
0222XBMP2424	38	1 1/2"	-24	1 1/2"-11	48	31,5	55
0222XBMP3232	51	2"	-32	2"-11	50	43	70

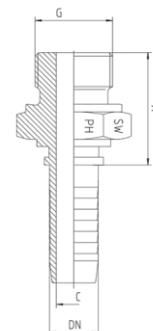

**SØRENSEN & KOFOED A/S**

SMEDEHOLM 7-9 2730 HERLEV TLF: 44 92 10 88 WWW.SKDK.DK

# SLANGEKOBLINGER, RUSTFRI, STD.

## XNM – NPTF han, 60° konus, konisk gevind

Varenummer	Slangestørrelse			NPTF gevind størrelse	Dimension (mm)		
	DN	Inch	Dash	G	A	C	SW
0222XNM0302	5	3/16"	-03	1/8"-27 NPT	21	3	11
0222XNM0304	5	3/16"	-03	1/4"-18 NPT	26,5	3	14
0222XNM0402	6	1/4"	-04	1/8"-27 NPT	23,5	4	14
0222XNM0404	6	1/4"	-04	1/4"-18 NPT	28	4	14
0222XNM0406	6	1/4"	-04	3/8"-18 NPT	29	4	19
0222XNM0504	8	5/16"	-05	1/4"-18 NPT	29,5	5,5	14
0222XNM0506	8	5/16"	-05	3/8"-18 NPT	28,5	5,5	19
0222XNM0604	10	3/8"	-06	1/4"-18 NPT	29	7	17
0222XNM0606	10	3/8"	-06	3/8"-18 NPT	29,5	7	19
0222XNM0608	10	3/8"	-06	1/2"-14 NPT	33,5	7	22
0222XNM0806	12	1/2"	-08	3/8"-18 NPT	31,5	9,5	19
0222XNM0808	12	1/2"	-08	1/2"-14 NPT	34	9,5	22
0222XNM0812	12	1/2"	-08	3/4"-14 NPT	35,5	9,5	27
0222XNM1008	16	5/8"	-10	1/2"-14 NPT	35,5	12,5	24
0222XNM1012	16	5/8"	-10	3/4"-14 NPT	36,5	12,5	27
0222XNM1208	19	3/4"	-12	1/2"-14 NPT	40	14,5	27
0222XNM1212	19	3/4"	-12	3/4"-14 NPT	38,5	14,5	27
0222XNM1216	19	3/4"	-12	1"-11,5 NPT	43,5	14,5	36
0222XNM1612	25	1"	-16	3/4"-14 NPT	40	15	32
0222XNM1616	25	1"	-16	1"-11,5 NPT	46,5	20	36
0222XNM1620	25	1"	-16	1 1/4"-11,5 NPT	46	20	46
0222XNM2020	31	1 1/4"	-20	1 1/4"-11,5 NPT	48	25,5	46
0222XNM2024	31	1 1/4"	-20	1 1/2"-11,5 NPT	44	25,5	50
0222XNM2424	38	1 1/2"	-24	1 1/2"-11,5 NPT	54,5	31,5	50
0222XNM3232	51	2"	-32	2"-11,5 NPT	56	43	65

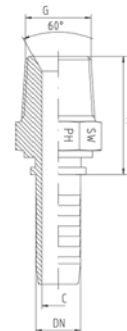

**SØRENSEN & KOFOED A/S**

SMEDEHOLM 7-9 2730 HERLEV TLF: 44 92 10 88 WWW.SKDK.DK

62

Dimensioner kan ændres uden forudgående varsel

# SLANGEKOBLINGER, RUSTFRI, STD.

## XDFOL - Metrisk hun 24° konus med o-ring, let serie

Varenummer	Slangestørrelse			Metrisk gevind størrelse		Dimension (mm)		
	DN	Inch	Dash	G	Rør	A	C	SW
0222XDFOL0312	5	3/16"	-03	M 12 x 1,5	6	19,5	3	14
0222XDFOL0314	5	3/16"	-03	M 14 x 1,5	8	23,5	3	17
0222XDFOL0412	6	1/4"	-04	M 12 x 1,5	6	21	3,7	14
0222XDFOL0414	6	1/4"	-04	M 14 x 1,5	8	25	4	17
0222XDFOL0416	6	1/4"	-04	M 16 x 1,5	10	27	4	19
0222XDFOL0418	6	1/4"	-04	M 18 x 1,5	12	28	4	22
0222XDFOL0422	6	1/4"	-04	M 22 x 1,5	15	28,5	4	27
0222XDFOL0514	8	5/16"	-05	M 14 x 1,5	8	22	5,5	17
0222XDFOL0516	8	5/16"	-05	M 16 x 1,5	10	26	5,5	19
0222XDFOL0518	8	5/16"	-05	M 18 x 1,5	12	28	5,5	22
0222XDFOL0522	8	5/16"	-05	M 22 x 1,5	15	28,5	5,5	27
0222XDFOL0614	10	3/8"	-06	M 14 x 1,5	8	29	4,5	17
0222XDFOL0616	10	3/8"	-06	M 16 x 1,5	10	26	7	19
0222XDFOL0618	10	3/8"	-06	M 18 x 1,5	12	26	7	22
0222XDFOL0622	10	3/8"	-06	M 22 x 1,5	15	26	7	27
0222XDFOL0626	10	3/8"	-06	M 26 x 1,5	18	24	7	32
0222XDFOL0818	12	1/2"	-08	M 18 x 1,5	12	26	8	22
0222XDFOL0822	12	1/2"	-08	M 22 x 1,5	15	27	9,5	27
0222XDFOL0826	12	1/2"	-08	M 26 x 1,5	18	28	9,5	32
0222XDFOL0830	12	1/2"	-08	M 30 x 2	22	32,5	9,5	36
0222XDFOL1022	16	5/8"	-10	M 22 x 1,5	15	29,5	10	27
0222XDFOL1026	16	5/8"	-10	M 26 x 1,5	18	29,5	12,5	32
0222XDFOL1030	16	5/8"	-10	M 30 x 2	22	31	12,5	36
0222XDFOL1036	16	5/8"	-10	M 36 x 2	28	33	12,5	41
0222XDFOL1226	19	3/4"	-12	M 26 x 1,5	18	32	12	32
0222XDFOL1230	19	3/4"	-12	M 30 x 2	22	33	14,5	36
0222XDFOL1236	19	3/4"	-12	M 36 x 2	28	34,5	14,5	41
0222XDFOL1630	25	1"	-16	M 30 x 2	22	35	17	36
0222XDFOL1636	25	1"	-16	M 36 x 2	28	34,5	20	41
0222XDFOL1645	25	1"	-16	M 45 x 2	35	42,5	20	50
0222XDFOL2045	31	1 1/4"	-20	M 45 x 2	35	37	25,5	50
0222XDFOL2052	31	1 1/4"	-20	M 52 x 2	42	42	25,5	60
0222XDFOL2452	38	1 1/2"	-24	M 52 x 2	42	37	31,5	60

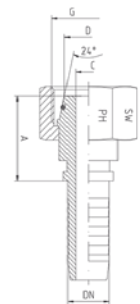

**SØRENSEN & KOFOED A/S**

SMEDEHOLM 7-9 2730 HERLEV TLF: 44 92 10 88 WWW.SKDK.DK

63

Dimensioner kan ændres uden forudgående varsel



# SLANGEKOBLINGER, RUSTFRI, STD.

## XDFOL4 - Metrisk hun 24° konus med o-ring, let serie, 45° bøjning

Varenummer	Slangestørrelse			Metrisk gevind størrelse		Dimension (mm)			
	DN	Inch	Dash	G	Rør	A	B	C	SW
0222XDFOL40312	5	3/16"	-03	M 12 x 1,5	6	44,5	22,5	3	14
0222XDFOL40314	5	3/16"	-03	M 14 x 1,5	8	37	16,5	3	17
0222XDFOL40412	6	1/4"	-04	M 12 x 1,5	6	37	15	4	14
0222XDFOL40414	6	1/4"	-04	M 14 x 1,5	8	38,5	16,5	4	17
0222XDFOL40416	6	1/4"	-04	M 16 x 1,5	10	38,5	16,5	4	19
0222XDFOL40418	6	1/4"	-04	M 18 x 1,5	12	42	19,5	4	22
0222XDFOL40514	8	5/16"	-05	M 14 x 1,5	8	51	26	4,5	17
0222XDFOL40516	8	5/16"	-05	M 16 x 1,5	10	44,5	19	5,5	19
0222XDFOL40518	8	5/16"	-05	M 18 x 1,5	12	44,5	19	5,5	22
0222XDFOL40616	10	3/8"	-06	M 16 x 1,5	10	45,5	20	7	19
0222XDFOL40618	10	3/8"	-06	M 18 x 1,5	12	43,5	18,5	7	22
0222XDFOL40622	10	3/8"	-06	M 22 x 1,5	15	53,5	21,5	7	27
0222XDFOL40818	12	1/2"	-08	M 18 x 1,5	12	62,5	27,5	8,5	22
0222XDFOL40822	12	1/2"	-08	M 22 x 1,5	15	54,5	20,5	9,5	27
0222XDFOL40826	12	1/2"	-08	M 26 x 1,5	18	60,5	23,5	9	32
0222XDFOL41026	16	5/8"	-10	M 26 x 1,5	18	65	26,5	12,5	32
0222XDFOL41030	16	5/8"	-10	M 30 x 2	22	91,5	36,5	12	36
0222XDFOL41230	19	3/4"	-12	M 30 x 2	22	70	28	14,5	36
0222XDFOL41236	19	3/4"	-12	M 36 x 2	28				41
0222XDFOL41636	25	1"	-16	M 36 x 2	28	93	33	20	41
0222XDFOL42045	31	1 1/4"	-20	M 45 x 2	35	100	44	25	50
0222XDFOL42452	38	1 1/2"	-24	M 52 x 2	42	111	48	31	60

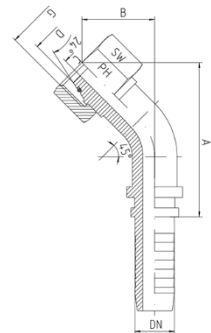

# SLANGEKOBLINGER, RUSTFRI, STD.

## XDFOL9 - Metrisk hun 24° konus med o-ring, let serie, 90° bøjning

Varenummer	Slangestørrelse			Metrisk gevind størrelse		Dimension (mm)			
	DN	Inch	Dash	G	Rør	A	B	C	SW
0222XDFOL90312	5	3/16"	-03	M 12 x 1,5	6	28	37	3	14
0222XDFOL90314	5	3/16"	-03	M 14 x 1,5	8	28	28,5	3	17
0222XDFOL90412	6	1/4"	-04	M 12 x 1,5	6	28	28,5	4	14
0222XDFOL90414	6	1/4"	-04	M 14 x 1,5	8	28,5	29,5	4	17
0222XDFOL90416	6	1/4"	-04	M 16 x 1,5	10	28,5	29,5	4	19
0222XDFOL90418	6	1/4"	-04	M 18 x 1,5	12	29	33,5	4	22
0222XDFOL90514	8	5/16"	-05	M 14 x 1,5	8	35	47	4,5	17
0222XDFOL90516	8	5/16"	-05	M 16 x 1,5	10	31,5	39	5,5	19
0222XDFOL90518	8	5/16"	-05	M 18 x 1,5	12	34,5	37	5,5	22
0222XDFOL90616	10	3/8"	-06	M 16 x 1,5	10	35	37,5	7	19
0222XDFOL90618	10	3/8"	-06	M 18 x 1,5	12	34	38	7	22
0222XDFOL90622	10	3/8"	-06	M 22 x 1,5	15	42,5	41,5	7	27
0222XDFOL90818	12	1/2"	-08	M 18 x 1,5	12	45	53	8,5	22
0222XDFOL90822	12	1/2"	-08	M 22 x 1,5	15	44	43	9,5	27
0222XDFOL90826	12	1/2"	-08	M 26 x 1,5	18	46,5	51	9,5	32
0222XDFOL91026	16	5/8"	-10	M 26 x 1,5	18	56	52	12,5	32
0222XDFOL91030	16	5/8"	-10	M 30 x 2	22	57	63,5	12	36
0222XDFOL91226	19	3/4"	-12	M 26 x 1,5	18	59	70	13	32
0222XDFOL91230	19	3/4"	-12	M 30 x 2	22	61	58	14,5	36
0222XDFOL91236	19	3/4"	-12	M 36 x 2	28	70	62,5	14,5	41
0222XDFOL91636	25	1"	-16	M 36 x 2	28	82	70	20	41
0222XDFOL92045	31	1 1/4"	-20	M 45 x 2	35	87	85	25	50
0222XDFOL92445	38	1 1/2"	-24	M 45 x 2	35	105	114	28	50
0222XDFOL92452	38	1 1/2"	-24	M 52 x 2	42	104	103	31	60

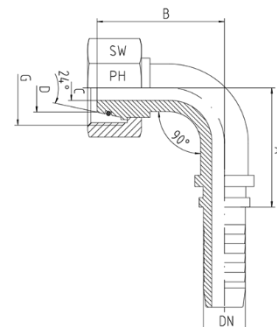

# SLANGEKOBLINGER, RUSTFRI, STD.

## XDML - Metrisk han 24° konus, let serie

Varenummer	Slangestørrelse			Metrisk gevind størrelse		Dimension (mm)		
	DN	Inch	Dash	G	Rør	A	C	SW
0222XDML030612	5	3/16"	-03	M 12 x 1,5	6	21,5	3	14
0222XDML030814	5	3/16"	-03	M 14 x 1,5	8	21,5	3	14
0222XDML040612	6	1/4"	-04	M 12 x 1,5	6	23	4	14
0222XDML040814	6	1/4"	-04	M 14 x 1,5	8	23	4	14
0222XDML041016	6	1/4"	-04	M 16 x 1,5	10	25	4	17
0222XDML041218	6	1/4"	-04	M 18 x 1,5	12	24,5	4	19
0222XDML051016	8	5/16"	-05	M 16 x 1,5	10	24,5	5,5	17
0222XDML051218	8	5/16"	-05	M 18 x 1,5	12	24,5	5,5	19
0222XDML061016	10	3/8"	-06	M 16 x 1,5	10	24,5	7	17
0222XDML061218	10	3/8"	-06	M 18 x 1,5	12	24,5	7	19
0222XDML061522	10	3/8"	-06	M 22 x 1,5	15	26	7	22
0222XDML081218	12	1/2"	-08	M 18 x 1,5	12	25,5	9,5	19
0222XDML081522	12	1/2"	-08	M 22 x 1,5	15	27	9,5	22
0222XDML081826	12	1/2"	-08	M 26 x 1,5	18	29	9,5	27
0222XDML101826	16	5/8"	-10	M 26 x 1,5	18	28	12,5	27
0222XDML102230	16	5/8"	-10	M 30 x 2	22	32,5	12,5	30
0222XDML121826	19	3/4"	-12	M 26 x 1,5	18	30	14,5	27
0222XDML122230	19	3/4"	-12	M 30 x 2	22	35	14,5	30
0222XDML122836	19	3/4"	-12	M 36 x 2	28	34	19,5	36
0222XDML162836	25	1"	-16	M 36 x 2	28	35	20	36
0222XDML203545	31	1 1/4"	-20	M 45 x 2	35	39	25,5	46
0222XDML244252	38	1 1/2"	-24	M 52 x 2	42	45	31,5	55

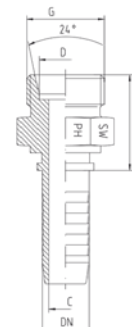

# SLANGEKOBLINGER, RUSTFRI, STD.

## XDFOS - Metrisk hun 24° konus med o-ring, svær serie

Varenummer	Slangestørrelse			Metrisk gevind størrelse		Dimension (mm)		
	DN	Inch	Dash	G	Rør	A	C	SW
0222XDFOS0314	5	3/16"	-03	M 14 x 1,5	6	19,5	3	17
0222XDFOS0316	5	3/16"	-03	M 16 x 1,5	8	23,5	3	19
0222XDFOS0414	6	1/4"	-04	M 14 x 1,5	6	21	3,7	17
0222XDFOS0416	6	1/4"	-04	M 16 x 1,5	8	25	4	19
0222XDFOS0418	6	1/4"	-04	M 18 x 1,5	10	27	4	22
0222XDFOS0420	6	1/4"	-04	M 20 x 1,5	12	28	4	24
0222XDFOS0424	6	1/4"	-04	M 24 x 1,5	16	31,5	4	30
0222XDFOS0516	8	5/16"	-05	M 16 x 1,5	8	22	5,5	19
0222XDFOS0518	8	5/16"	-05	M 18 x 1,5	10	26	5,5	22
0222XDFOS0520	8	5/16"	-05	M 20 x 1,5	12	28	5,5	24
0222XDFOS0522	8	5/16"	-05	M 22 x 1,5	14	20,5	5,5	27
0222XDFOS0524	8	5/16"	-05	M 24 x 1,5	16	31,5	5,5	30
0222XDFOS0616	10	3/8"	-06	M 16 x 1,5	8	30	4,5	19
0222XDFOS0618	10	3/8"	-06	M 18 x 1,5	10	26	7	22
0222XDFOS0620	10	3/8"	-06	M 20 x 1,5	12	26	7	24
0222XDFOS0622	10	3/8"	-06	M 22 x 1,5	14	27	7	27
0222XDFOS0624	10	3/8"	-06	M 24 x 1,5	16	31,5	7	30
0222XDFOS0630	10	3/8"	-06	M 30 x 2	20	37	7	36
0222XDFOS0820	12	1/2"	-08	M 20 x 1,5	12	26	8	24
0222XDFOS0822	12	1/2"	-08	M 22 x 1,5	14	24	9,5	27
0222XDFOS0824	12	1/2"	-08	M 24 x 1,5	16	31,5	9,5	30
0222XDFOS0830	12	1/2"	-08	M 30 x 2	20	36,5	9,5	36
0222XDFOS0836	12	1/2"	-08	M 36 x 2	25	29	9,5	46
0222XDFOS1024	16	5/8"	-10	M 24 x 1,5	16	31,5	11	30
0222XDFOS1030	16	5/8"	-10	M 30 x 2	20	37,5	12,5	36
0222XDFOS1036	16	5/8"	-10	M 36 x 2	25	40,5	12,5	46
0222XDFOS1230	19	3/4"	-12	M 30 x 2	20	33,5	14,5	36
0222XDFOS1236	19	3/4"	-12	M 36 x 2	25	41	14,5	46
0222XDFOS1242	19	3/4"	-12	M 42 x 2	30	44	14,5	50
0222XDFOS1636	25	1"	-16	M 36 x 2	25	39,5	20	46
0222XDFOS1642	25	1"	-16	M 42 x 2	30	44,5	20	50
0222XDFOS1652	25	1"	-16	M 52 x 2	38	50,5	20	60
0222XDFOS2052	31	1 1/4"	-20	M 52 x 2	38	49	25,5	60
0222XDFOS2452	38	1 1/2"	-24	M 52 x 2	38	40,5	29	60
0222XDFOS2468	38	1 1/2"	-24	M 68 x 2	50	49	31,5	80

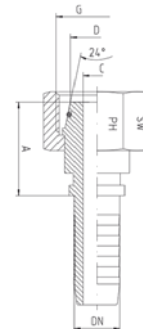

**SØRENSEN & KOFOED A/S**

SMEDEHOLM 7-9 2730 HERLEV TLF: 44 92 10 88 WWW.SKDK.DK

67

Dimensioner kan ændres uden forudgående varsel

# SLANGEKOBLINGER, RUSTFRI, STD.

XDFOS4 - Metrisk hun 24° konus med o-ring, svær serie, 45° bøjning

Varenummer	Slangestørrelse			Metrisk gevind størrelse		Dimension (mm)			
	DN	Inch	Dash	G	Rør	A	B	C	SW
0222XDFOS40316	5	3/16"	-03	M 16 x 1,5	8	37	16,5	3	19
0222XDFOS40414	6	1/4"	-04	M 14 x 1,5	6	37	15	4	17
0222XDFOS40416	6	1/4"	-04	M 16 x 1,5	8	38,5	16,5	4	19
0222XDFOS40418	6	1/4"	-04	M 18 x 1,5	10	38,5	16,5	4	22
0222XDFOS40420	6	1/4"	-04	M 20 x 1,5	12	42	19,5	4	24
0222XDFOS40516	8	5/16"	-05	M 16 x 1,5	8	48	23	4	19
0222XDFOS40518	8	5/16"	-05	M 18 x 1,5	10	44,5	19	5,5	22
0222XDFOS40520	8	5/16"	-05	M 20 x 1,5	12	44,5	19	5,5	24
0222XDFOS40618	10	3/8"	-06	M 18 x 1,5	10	45,5	20	7	22
0222XDFOS40620	10	3/8"	-06	M 20 x 1,5	12	43,5	18,5	7	24
0222XDFOS40622	10	3/8"	-06	M 22 x 1,5	14	54,5	23,5	7	27
0222XDFOS40624	10	3/8"	-06	M 24 x 1,5	16	55,5	24	7	30
0222XDFOS40820	12	1/2"	-08	M 20 x 1,5	12	62,5	27,5	8,5	24
0222XDFOS40824	12	1/2"	-08	M 24 x 1,5	16	57	25	9,5	30
0222XDFOS40830	12	1/2"	-08	M 30 x 2	20	65	32	9,5	36
0222XDFOS41030	16	5/8"	-10	M 30 x 2	20	69	28	12,5	36
0222XDFOS41230	19	3/4"	-12	M 30 x 2	20	71,5	27	12,5	36
0222XDFOS41236	19	3/4"	-12	M 36 x 2	25	83	37	14,5	46
0222XDFOS41242	19	3/4"	-12	M 42 x 2	30				50
0222XDFOS41636	25	1"	-16	M 36 x 2	25	98	39	18,5	46
0222XDFOS41642	25	1"	-16	M 42 x 2	30	98	39,5	20	50
0222XDFOS41652	25	1"	-16	M 52 x 2	38				60
0222XDFOS42052	31	1 1/4"	-20	M 52 x 2	38	116	47	25	60
0222XDFOS42468	38	1 1/2"	-24	M 68 x 2	50	137	53	31	80

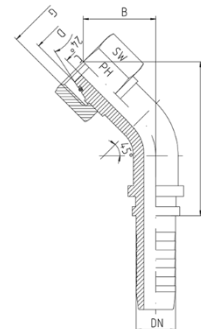

# SLANGEKOBLINGER, RUSTFRI, STD.

XDFOS9 - Metrisk hun 24° konus med o-ring, svær serie, 90° bøjning

Varenummer	Slangestørrelse			Metrisk gevind størrelse		Dimension (mm)			
	DN	Inch	Dash	G	Rør	A	B	C	SW
0222XDFOS90316	5	3/16"	-03	M 16 x 1,5	8	28	28,5	3	19
0222XDFOS90414	6	1/4"	-04	M 14 x 1,5	6	28	28,5	4	17
0222XDFOS90416	6	1/4"	-04	M 16 x 1,5	8	28	29,5	4	19
0222XDFOS90418	6	1/4"	-04	M 18 x 1,5	10	28,5	29,5	4	22
0222XDFOS90420	6	1/4"	-04	M 20 x 1,5	12	29	33,5	4	24
0222XDFOS90516	8	5/16"	-05	M 16 x 1,5	8	36	40,5	4	19
0222XDFOS90518	8	5/16"	-05	M 18 x 1,5	10	31,5	39	5,5	22
0222XDFOS90520	8	5/16"	-05	M 20 x 1,5	12	34,5	37	5,5	24
0222XDFOS90618	10	3/8"	-06	M 18 x 1,5	10	35	37,5	7	22
0222XDFOS90620	10	3/8"	-06	M 20 x 1,5	12	34	38	7	24
0222XDFOS90622	10	3/8"	-06	M 22 x 1,5	14	42	42	7	27
0222XDFOS90624	10	3/8"	-06	M 24 x 1,5	16	43	42,5	7	30
0222XDFOS90820	12	1/2"	-08	M 20 x 1,5	12	45	53	8,5	24
0222XDFOS90824	12	1/2"	-08	M 24 x 1,5	16	44	45,5	9,5	30
0222XDFOS90830	12	1/2"	-08	M 30 x 2	20	46	59	9,5	36
0222XDFOS91030	16	5/8"	-10	M 30 x 2	20	59	51	12,5	36
0222XDFOS91230	19	3/4"	-12	M 30 x 2	20	61,5	54,5	12,5	36
0222XDFOS91236	19	3/4"	-12	M 36 x 2	25	72	64	14,5	46
0222XDFOS91242	19	3/4"	-12	M 42 x 2	30				50
0222XDFOS91636	25	1"	-16	M 36 x 2	25	79	79	18,5	46
0222XDFOS91642	25	1"	-16	M 42 x 2	30	85	84	20	50
0222XDFOS91652	25	1"	-16	M 52 x 2	38				60
0222XDFOS92052	31	1 1/4"	-20	M 52 x 2	38	101	100	25	60
0222XDFOS92468	38	1 1/2"	-24	M 68 x 2	50	124	111	31	80

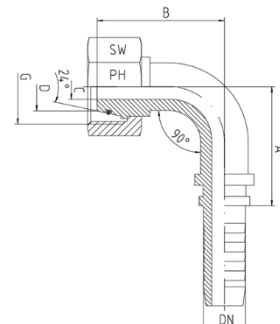

# SLANGEKOBLINGER, RUSTFRI, STD.

## XDMS - Metrisk han 24° konus, svær serie

Varenummer	Slangestørrelse			Metrisk gevind størrelse		Dimension (mm)		
	DN	Inch	Dash	G	Rør	A	C	SW
0222XDMS030614	5	3/16"	-03	M 14 x 1,5	6	23,7	3	14
0222XDMS030816	5	3/16"	-03	M 16 x 1,5	8	23,7	3	17
0222XDMS040614	6	1/4"	-04	M 14 x 1,5	6	25	4	14
0222XDMS040816	6	1/4"	-04	M 16 x 1,5	8	25,5	4	17
0222XDMS041018	6	1/4"	-04	M 18 x 1,5	10	25,5	4	19
0222XDMS051018	8	5/16"	-05	M 18 x 1,5	10	25,5	5,5	19
0222XDMS051220	8	5/16"	-05	M 20 x 1,5	12	27,5	5,5	22
0222XDMS051422	8	5/16"	-05	M 22 x 1,5	14	27,5	5,5	22
0222XDMS061018	10	3/8"	-06	M 18 x 1,5	10	25,5	7	19
0222XDMS061220	10	3/8"	-06	M 20 x 1,5	12	25,5	7	22
0222XDMS061422	10	3/8"	-06	M 22 x 1,5	14	28	7	22
0222XDMS061624	10	3/8"	-06	M 24 x 1,5	16	28	7	24
0222XDMS081624	12	1/2"	-08	M 24 x 1,5	16	28	9,5	24
0222XDMS082030	12	1/2"	-08	M 30 x 2	20	33	9,5	30
0222XDMS102030	16	5/8"	-10	M 30 x 2	20	34	12,5	30
0222XDMS122030	19	3/4"	-12	M 30 x 2	20	37	14,5	30
0222XDMS122536	19	3/4"	-12	M 36 x 2	25	40	14,5	36
0222XDMS162536	25	1"	-16	M 36 x 2	25	40	20	36
0222XDMS163042	25	1"	-16	M 42 x 2	30	42,5	20	46
0222XDMS203852	31	1 1/4"	-20	M 52 x 2	38	45	25,5	55

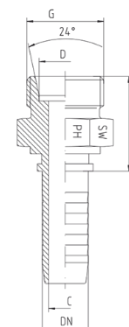



# SLANGEKOBLINGER, RUSTFRI, STD.

## XDP – Metrisk glat rørende

Varenummer	Slangestørrelse			Metrisk rør størrelse		Dimension (mm)		
	DN	Inch	Dash	E (mm)	Rør	A	C	L
0222XDP0306	5	3/16"	-03	6	L/S	26,5	3	20
0222XDP0308	5	3/16"	-03	8	L/S	28,5	3	22
0222XDP0406	6	1/4"	-04	6	L/S	28,5	4	20
0222XDP0408	6	1/4"	-04	8	L/S	31	4	22
0222XDP0410	6	1/4"	-04	10	L/S	33,5	4	24
0222XDP0412	6	1/4"	-04	12	L/S	35,5	4	26
0222XDP0508	8	5/16"	-05	8	L/S	31	5	23
0222XDP0510	8	5/16"	-05	10	L/S	31,5	5,5	23
0222XDP0512	8	5/16"	-05	12	L/S	35,5	5,5	26
0222XDP0610	10	3/8"	-06	10	L/S	34	7	25
0222XDP0612	10	3/8"	-06	12	L/S	34	7	25
0222XDP0614	10	3/8"	-06	14	S	35,5	7	28
0222XDP0615	10	3/8"	-06	15	L	36,5	7	28
0222XDP0818	12	1/2"	-08	18	L	32	9,5	27
0222XDP0815	12	1/2"	-08	15	L	33	9,5	25
0222XDP0812	12	1/2"	-08	12	L/S	34	9	25
0222XDP0816	12	1/2"	-08	16	S	38,5	9,5	30
0222XDP0820	12	1/2"	-08	20	S	42	9,5	36
0222XDP1018	16	5/8"	-10	18	L	35,5	12,5	27
0222XDP1022	16	5/8"	-10	22	L	36,5	12,5	27
0222XDP1020	16	5/8"	-10	20	S	45	12,5	36
0222XDP1222	19	3/4"	-12	22	L	38	14,5	27
0222XDP1220	19	3/4"	-12	20	S	43	14,5	31
0222XDP1225	19	3/4"	-12	25	S	51	14,5	40
0222XDP1628	25	1"	-16	28	L	41,5	20	30
0222XDP1625	25	1"	-16	25	S	46	18	34,5
0222XDP1630	25	1"	-16	30	S	56	20	44
0222XDP2035	31	1 1/4"	-20	35	L	47	25,5	36
0222XDP2038	31	1 1/4"	-20	38	S	62	25,5	50
0222XDP2442	38	1 1/2"	-24	42	L	47	31,5	36

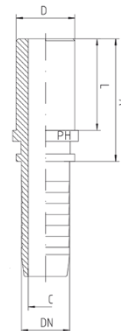



# SLANGEKOBLINGER, RUSTFRI, STD.

## XDP4 – Metrisk glat rørende, 45° bøjning

Varenummer	Slangestørrelse			Metrisk rør størrelse		Dimension (mm)		
	DN	Inch	Dash	E (mm)	Rør	A	B	C
0222XDP40306	5	3/16"	-03	6	L/S	50	22	3
0222XDP40406	6	1/4"	-04	6	L/S	51	21	4
0222XDP40408	6	1/4"	-04	8	L/S	60	22	4
0222XDP40410	6	1/4"	-04	10	L/S	65	22,5	4
0222XDP40510	8	5/16"	-05	10	L/S	64,5	25	5,5
0222XDP40512	8	5/16"	-05	12	L/S	59	24	5,5
0222XDP40610	10	3/8"	-06	10	L/S	64,5	25	7
0222XDP40612	10	3/8"	-06	12	L/S	59	24,5	7
0222XDP40614	10	3/8"	-06	14	S			7
0222XDP40815	12	1/2"	-08	15	L	69	27,5	9,5
0222XDP40816	12	1/2"	-08	16	S	78	32	9,5
0222XDP41018	16	5/8"	-10	18	L	73	34	12,5
0222XDP41020	16	5/8"	-10	20	S	71,5	31	12,5
0222XDP41222	19	3/4"	-12	22	L	92	41,5	14,5
0222XDP41225	19	3/4"	-12	25	S	96	42	14,5
0222XDP41628	25	1"	-16	28	L	108	47	20
0222XDP41630	25	1"	-16	30	S			20
0222XDP42035	31	1 1/4"	-20	35	L	144	68	25,5
0222XDP42038	31	1 1/4"	-20	38	S			25,5
0222XDP42442	38	1 1/2"	-24	42	L			31,5

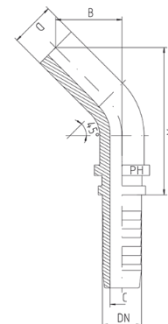

# SLANGEKOBLINGER, RUSTFRI, STD.

## XDP9 – Metrisk glat rørende, 90° bøjning

Varenummer	Slangestørrelse			Metrisk rør størrelse		Dimension (mm)		
	DN	Inch	Dash	E (mm)	Rør	A	B	C
0222XDP90306	5	3/16"	-03	6	L/S	28,5	36	3
0222XDP90406	6	1/4"	-04	6	L/S	29	35,5	4
0222XDP90408	6	1/4"	-04	8	L/S	38,5	38,5	4
0222XDP90410	6	1/4"	-04	10	L/S	43	40	4
0222XDP90510	8	5/16"	-05	10	L/S	41	41,5	5,5
0222XDP90512	8	5/16"	-05	12	L/S	48	45	5,5
0222XDP90610	10	3/8"	-06	10	L/S	41	41,5	7
0222XDP90612	10	3/8"	-06	12	L/S	48	45	7
0222XDP90614	10	3/8"	-06	14	S			7
0222XDP90812	12	1/2"	-08	12	L	46,5	46	8
0222XDP90815	12	1/2"	-08	15	L	53	49	9,5
0222XDP90816	12	1/2"	-08	16	S	60,5	58,5	9,5
0222XDP91018	16	5/8"	-10	18	L	59	65	12,5
0222XDP91020	16	5/8"	-10	20	S	73	66	12,5
0222XDP91222	19	3/4"	-12	22	L	75	75,5	14,5
0222XDP91225	19	3/4"	-12	25	S	79	84	14,5
0222XDP91628	25	1"	-16	28	L	85	98	20
0222XDP91630	25	1"	-16	30	S			20
0222XDP92035	31	1 1/4"	-20	35	L	112	127	25,5
0222XDP92038	31	1 1/4"	-20	38	S			25,5
0222XDP92442	38	1 1/2"	-24	42	L			31,5

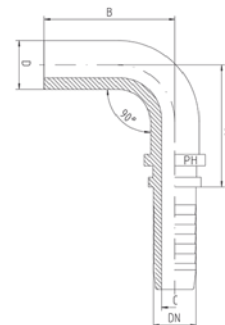

# SLANGEKOBLINGER, RUSTFRI, STD

## XJF – JIC hun 37° konus

Varenummer	Slangestørrelse			JIC gevind størrelse	Dimension (mm)			
	DN	Inch	Dash	G	A	B	C	SW
0222XJF0307	5	3/16"	-03	7/16"-20	16,2	7,5	3	17
0222XJF0308	5	3/16"	-03	1/2"-20	16,2	9,5	3	17
0222XJF0309	5	3/16"	-03	9/16"-18	18	9,5	3	19
0222XJF0407	6	1/4"	-04	7/16"-20	16,2	7,5	4	17
0222XJF0408	6	1/4"	-04	1/2"-20	16	9,5	4	17
0222XJF0409	6	1/4"	-04	9/16"-18	18,5	8,5	4	19
0222XJF0412	6	1/4"	-04	3/4"-16	21	10	4	24
0222XJF0508	8	5/16"	-05	1/2"-20	19	8,5	5,5	17
0222XJF0509	8	5/16"	-05	9/16"-18	16,5	10	5,5	19
0222XJF0512	8	5/16"	-05	3/4"-16	19	10	5,5	24
0222XJF0607	10	3/8"	-06	7/16"-20	17,5	7,5	7	17
0222XJF0609	10	3/8"	-06	9/16"-18	19	8,5	7	19
0222XJF0612	10	3/8"	-06	3/4"-16	19	10	7	24
0222XJF0614	10	3/8"	-06	7/8"-14	23,5	12,5	7	27
0222XJF0809	12	1/2"	-08	9/16"-18	18	8,5	7,5	19
0222XJF0812	12	1/2"	-08	3/4"-16	20	10	9,5	24
0222XJF0814	12	1/2"	-08	7/8"-14	20	11,5	9,5	27
0222XJF0817	12	1/2"	-08	1 1/16"-12	22	15	9,5	32
0222XJF1012	16	5/8"	-10	3/4"-16	20	11,5	9,5	24
0222XJF1014	16	5/8"	-10	7/8"-14	21	11,5	12,5	27
0222XJF1017	16	5/8"	-10	1 1/16"-12	24	14	12,5	32
0222XJF1021	16	5/8"	-10	1 5/16"-12	26,5	14,5	12,5	41
0222XJF1212	19	3/4"	-12	3/4"-16	23	11	10	24
0222XJF1214	19	3/4"	-12	7/8"-14	23	12,5	12,5	27
0222XJF1217	19	3/4"	-12	1 1/16"-12	22	15	14,5	32
0222XJF1221	19	3/4"	-12	1 5/16"-12	29,5	14	14,5	41
0222XJF1617	25	1"	-16	1 1/16"-12	23	14,5	20	32
0222XJF1621	25	1"	-16	1 5/16"-12	28	14	20	41
0222XJF1626	25	1"	-16	1 5/8"-12	32,5	15,5	20	50
0222XJF2021	31	1 1/4"	-20	1 5/16"-12	28	14	19	41
0222XJF2026	31	1 1/4"	-20	1 5/8"-12	27,5	15,5	25,5	50
0222XJF2030	31	1 1/4"	-20	1 7/8"-12	31,5	20	25,5	55
0222XJF2430	38	1 1/2"	-24	1 7/8"-12	36,5	18,5	31,5	55
0222XJF2440	38	1 1/2"	-24	2 1/2"-12	43	25	31,5	70
0222XJF3240	51	2"	-32	2 1/2"-12	45,5	25	43	70

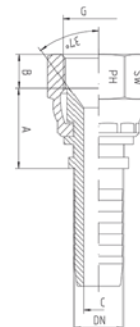

**SØRENSEN & KOFOED A/S**

SMEDEHOLM 7-9 2730 HERLEV TLF: 44 92 10 88 WWW.SKDK.DK

# SLANGEKOBLINGER, RUSTFRI, STD

## XJF4 – JIC hun 37° konus, 45° bøjning

Varenummer	Slangestørrelse			JIC gevind størrelse	Dimension (mm)			
	DN	Inch	Dash	G	A	B	C	SW
0222XJF40407	6	1/4"	-04	7/16"-20	38	16,5	4	17
0222XJF40408	6	1/4"	-04	1/2"-20	36	15,5	4	17
0222XJF40409	6	1/4"	-04	9/16"-18	34,5	14,5	4	19
0222XJF40508	8	5/16"	-05	1/2"-20	38,5	17	5,5	17
0222XJF40509	8	5/16"	-05	9/16"-18	44,5	20	5,5	19
0222XJF40609	10	3/8"	-06	9/16"-18	47	20	7	19
0222XJF40612	10	3/8"	-06	3/4"-16	42	18,5	7	24
0222XJF40614	10	3/8"	-06	7/8"-14	50,5	20	7	27
0222XJF40812	12	1/2"	-08	3/4"-16	57	22,5	9,5	24
0222XJF40814	12	1/2"	-08	7/8"-14	59	22	9,5	27
0222XJF40817	12	1/2"	-08	1 1/16"-12	66	33	9,5	32
0222XJF41014	16	5/8"	-10	7/8"-14	66	27	12,5	27
0222XJF41017	16	5/8"	-10	1 1/16"-12	67	26,5	12,5	32
0222XJF41217	19	3/4"	-12	1 1/16"-12	67,5	33	14,5	32
0222XJF41221	19	3/4"	-12	1 5/16"-12	82	32,5	14,5	41
0222XJF41621	25	1"	-16	1 5/16"-12	97	38	20	41
0222XJF41626	25	1"	-16	1 5/8"-12	123	50,5	20	50
0222XJF42026	31	1 1/4"	-20	1 5/8"-12	103	37	25	50
0222XJF42030	31	1 1/4"	-20	1 7/8"-12	144	49	25	55
0222XJF42430	38	1 1/2"	-24	1 7/8"-12	115,5	49	31,5	55
0222XJF42440	38	1 1/2"	-24	2 1/2"-12			31,5	
0222XJF43240	51	2"	-32	2 1/2"-12	170	75	42	70

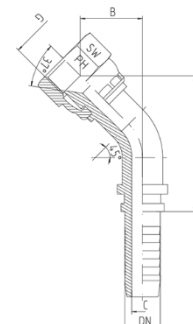

# SLANGEKOBLINGER, RUSTFRI, STD

## XJF9 – JIC hun 37° konus, 90° bøjning

Varenummer	Slangestørrelse			JIC gevind størrelse	Dimension (mm)			
	DN	Inch	Dash	G	A	B	C	SW
0222XJF90307	5	3/16"	-03	7/16"-20	29	29	3	17
0222XJF90308	5	3/16"	-03	1/2"-20	29	29	3	17
0222XJF90309	5	3/16"	-03	9/16"-18	29	27	3	19
0222XJF90407	6	1/4"	-04	7/16"-20	27,5	31	4	17
0222XJF90408	6	1/4"	-04	1/2"-20	27,5	31	4	17
0222XJF90409	6	1/4"	-04	9/16"-18	27,5	26	4	19
0222XJF90508	8	5/16"	-05	1/2"-20	26	32	5,5	17
0222XJF90509	8	5/16"	-05	9/16"-18	35,5	36	5,5	19
0222XJF90609	10	3/8"	-06	9/16"-18	36	35	7	19
0222XJF90612	10	3/8"	-06	3/4"-16	36	30,5	7	22
0222XJF90614	10	3/8"	-06	7/8"-14	42,5	38	7	27
0222XJF90812	12	1/2"	-08	3/4"-16	43	45	9,5	24
0222XJF90814	12	1/2"	-08	7/8"-14	43	46,5	9,5	27
0222XJF90817	12	1/2"	-08	1 1/16"-12	45,5	60,5	9,5	32
0222XJF91014	16	5/8"	-10	7/8"-14	56,5	55,5	12,5	27
0222XJF91017	16	5/8"	-10	1 1/16"-12	58	51,5	12,5	32
0222XJF91217	19	3/4"	-12	1 1/16"-12	58,5	61,5	14,5	32
0222XJF91221	19	3/4"	-12	1 5/16"-12	68	66	14,5	41
0222XJF91621	25	1"	-16	1 5/16"-12	80	73,5	20	41
0222XJF91626	25	1"	-16	1 5/8"-12	105	94,5	20	50
0222XJF92026	31	1 1/4"	-20	1 5/8"-12	101	94	25	50
0222XJF92030	31	1 1/4"	-20	1 7/8"-12	127	95	25	55
0222XJF92430	38	1 1/2"	-24	1 7/8"-12	104,5	103	31,5	55
0222XJF92440	38	1 1/2"	-24	2 1/2"-12			31,5	
0222XJF93240	51	2"	-32	2 1/2"-12	149	150	42	70

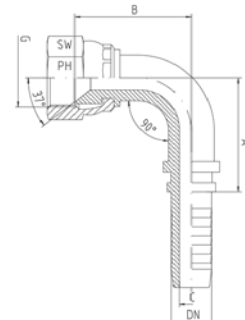

# SLANGEKOBLINGER, RUSTFRI, STD

## XJM – JIC han 37° konus

Varenummer	Slangestørrelse			JIC gevind størrelse	Dimension (mm)			
	DN	Inch	Dash	G	A	B	C	SW
0222XJM0307	5	3/16"	-03	7/16"-20	21	14	3	12
0222XJM0308	5	3/16"	-03	1/2"-20	21	14	3	14
0222XJM0309	5	3/16"	-03	9/16"-18	22	14,1	3	17
0222XJM0407	6	1/4"	-04	7/16"-20	27,5	14	4	14
0222XJM0408	6	1/4"	-04	1/2"-20	27,5	14	4	17
0222XJM0409	6	1/4"	-04	9/16"-18	29,5	14,1	4	17
0222XJM0508	8	5/16"	-05	1/2"-20	27,5	14	5,5	17
0222XJM0509	8	5/16"	-05	9/16"-18	29,5	14,1	5,5	17
0222XJM0609	10	3/8"	-06	9/16"-18	29,5	14,1	7	17
0222XJM6012	10	3/8"	-06	3/4"-16	33	16,7	7	22
0222XJM6014	10	3/8"	-06	7/8"-14	36	19,3	7	24
0222XJM8012	12	1/2"	-08	3/4"-16	31	16,7	9,5	22
0222XJM8014	12	1/2"	-08	7/8"-14	36,5	19,3	9,5	24
0222XJM8017	12	1/2"	-08	1 1/16"-12	38,5	22	9,5	27
0222XJM1014	16	5/8"	-10	7/8"-14	37	19,3	12,5	24
0222XJM1017	16	5/8"	-10	1 1/16"-12	40	22	12,5	27
0222XJM1217	19	3/4"	-12	1 1/16"-12	43	22	14,5	27
0222XJM1221	19	3/4"	-12	1 5/16"-12	44	23,1	14,5	36
0222XJM1621	25	1"	-16	1 5/16"-12	44	23,1	20	36
0222XJM1626	25	1"	-16	1 5/8"-12	50	24,4	20	46
0222XJM2026	31	1 1/4"	-20	1 5/8"-12	48	24,4	25,5	46
0222XJM2030	31	1 1/4"	-20	1 7/8"-12	51	27,5	25,5	50
0222XJM2430	38	1 1/2"	-24	1 7/8"-12	53,5	27,5	31,5	50
0222XJM2440	38	1 1/2"	-24	2 1/2"-12		33,9	31,5	65
0222XJM3240	51	2"	-32	2 1/2"-12	63	33,9	43	65

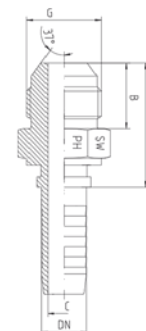

# SLANGEKOBLINGER, RUSTFRI, STD.

## XJFP – ORFS hun, plan pakflade

Varenummer	Slangestørrelse			ORFS gevind størrelse G	Dimension (mm)		
	DN	Inch	Dash		A	C	SW
0222XJFP0409	6	1/4"	-04	9/16"-18	27	4	19
0222XJFP0411	6	1/4"	-04	11/16"-16	27	4	22
0222XJFP0511	8	5/16"	-05	11/16"-16	29,5	5,5	22
0222XJFP0611	10	3/8"	-06	11/16"-16	29,5	7	22
0222XJFP0613	10	3/8"	-06	13/16"-16	29,5	7	24
0222XJFP0813	12	1/2"	-08	13/16"-16	29,5	9,5	24
0222XJFP0816	12	1/2"	-08	1"-14	34,5	9,5	30
0222XJFP0819	12	1/2"	-08	1. 3/16"-12	35	9,5	36
0222XJFP1016	16	5/8"	-10	1"-14	34	12,5	30
0222XJFP1019	16	5/8"	-10	1. 3/16"-12	33	12,5	36
0222XJFP1216	19	3/4"	-12	1"-14	36	11,5	30
0222XJFP1219	19	3/4"	-12	1. 3/16"-12	37	14,5	36
0222XJFP1223	19	3/4"	-12	1. 7/16"-23	40	14,5	41
0222XJFP1623	25	1"	-16	1. 7/16"-12	39,5	20	41
0222XJFP2027	31	1 1/4"	-20	1. 11/16"-12	38	25,5	50
0222XJFP2432	38	1 1/2"	-24	2"-12	39	31,5	60
0222XJFP0409	6	1/4"	-04	9/16"-18	27	4	19
0222XJFP0411	6	1/4"	-04	11/16"-16	27	4	22

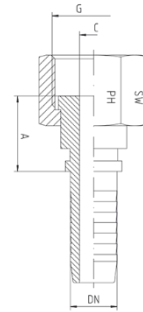

## XJFP4 – ORFS hun, plan pakflade, 45° bøjning

Varenummer	Slangestørrelse			ORFS gevind størrelse G	Dimension (mm)			
	DN	Inch	Dash		A	B	C	SW
0222XJFP40409	6	1/4"	-04	9/16"-18	32,5	60,2	10,5	17
0222XJFP40411	6	1/4"	-04	11/16"-16	34,5	62,5	12,5	22
0222XJFP40511	8	5/16"	-05	11/16"-16	33,5	61,5	11,0	17
0222XJFP40611	10	3/8"	-06	11/16"-16	35,0	63,0	12,5	22
0222XJFP40613	10	3/8"	-06	13/16"-16	35,0	65,5	11,5	17
0222XJFP40813	12	1/2"	-08	13/16"-16	36,0	66,5	12,5	22
0222XJFP41016	16	5/8"	-10	1"-14	38,5	69,0	15,0	24
0222XJFP41216	19	3/4"	-12	1"-14	42,5	75,5	15,5	24
0222XJFP41219	19	3/4"	-12	1. 3/16"-12	45,0	78,0	17,5	30
0222XJFP41623	25	1"	-16	1. 7/16"-12	47,0	80,0	20,5	36
0222XJFP42027	31	1 1/4"	-20	1. 11/16"-12	49,0	85,0	18,0	30
0222XJFP42432	38	1 1/2"	-24	2"-12	51,5	87,5	20,5	36

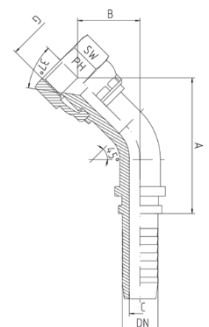

**SØRENSEN & KOFOED A/S**

SMEDEHOLM 7-9 2730 HERLEV TLF: 44 92 10 88 WWW.SKDK.DK

78

Dimensioner kan ændres uden forudgående varsel

# SLANGEKOBLINGER, RUSTFRI, STD.

## XJFP9 – ORFS hun, plan pakflade, 90° bøjning

Varenummer	Slangestørrelse			ORFS gevind størrelse	Dimension (mm)			
	DN	Inch	Dash	G	A	B	C	SW
0222XJFP90409	6	1/4"	-04	9/16"-18	30	28	4	19
0222XJFP90411	6	1/4"	-04	11/16"-16	30	30	4	22
0222XJFP90511	8	5/16"	-05	11/16"-16				22
0222XJFP90611	10	3/8"	-06	11/16"-16	35	31	7	22
0222XJFP90613	10	3/8"	-06	13/16"-16				24
0222XJFP90813	12	1/2"	-08	13/16"-16	44	36,5	9,5	24
0222XJFP91016	16	5/8"	-10	1"-14	56	49	12,5	30
0222XJFP91216	19	3/4"	-12	1"-14				30
0222XJFP91219	19	3/4"	-12	1. 3/16"-12	74	52,5	14,5	36
0222XJFP91223	19	3/4"	-12	1. 7/16"-23				41
0222XJFP91623	25	1"	-16	1. 7/16"-12	83,5	66	20	41
0222XJFP92027	31	1 1/4"	-20	1. 11/16"-12	86,5	79	25	50
0222XJFP92432	38	1 1/2"	-24	2"-12	104	97	31	60

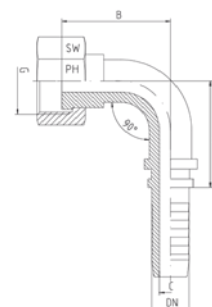

## XJMP – ORFS han, flad pakflade

Varenummer	Slangestørrelse			ORFS gevind størrelse	Dimension (mm)			
	DN	Inch	Dash	F	H	L	S	O-RING
0222XJMP0409	6	1/4"	-04	9/16" - 18	23,5	51,5	17	7,65 x 1,78
0222XJMP0611	10	3/8"	-06	11/16" - 16	25,5	53,5	19	9,25 x 1,78
0222XJMP0813	12	1/2"	-08	11/16" - 16	25,5	53,5	19	9,25 x 1,78
0222XJMP1016	16	5/8"	-10	11/16" - 16	25,5	56,0	19	9,25 x 1,78
0222XJMP1219	19	3/4"	-12	13/16" - 16	28,5	59,0	22	12,42 x 1,78
0222XJMP1623	25	1"	-16	1" - 14	33,0	63,5	27	15,60 x 1,78
0222XJMP2027	31	1 1/4"	-20	13/16" - 16	29,5	62,5	22	12,42 x 1,78
0222XJMP2432	38	1 1/2"	-24	1" - 14	34,0	67,0	27	15,60 x 1,78

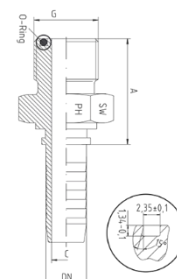

## O-ring for ORFS - Shore 90

Varenummer	For gevind	S&K Str.
0245 7.65 X 1.78-90	9/16"	09
0245 9.25 X 1.78-90	11/16"	11
0245 12.42 X 1.78-90	13/16"	13
0245 15,60 X 1.78-90	1"	16
0245 18.77 X 1.78-90	1.3/16"	19
0245 23.52 X 1.78-90	1.7/16"	23





# SLANGEKOBLINGER, RUSTFRI, STD

## XS3 – SAE Flange, 3000 PSI

Varenummer	Slangestørrelse			Flange størrelse		Dimension (mm)		
	DN	Inch	Dash	Inch	mm	A	C	D
0222XS30830	12	1/2"	-08	1/2"	30,2	37,5	9,5	30,2
0222XS30838	12	1/2"	-08	3/4"	38,1	40	9,5	38,1
0222XS31030	16	5/8"	-10	1/2"	30,2	39	12,5	30,2
0222XS31038	16	5/8"	-10	3/4"	38,1	46,5	12,5	38,1
0222XS31238	19	3/4"	-12	3/4"	38,1	46,5	14,5	38,1
0222XS31244	19	3/4"	-12	1"	44,5	46,5	14,5	44,5
0222XS31644	25	1"	-16	1"	44,5	38	20	44,5
0222XS31651	25	1"	-16	1 1/4"	50,8	49	20	50,8
0222XS32051	31	1 1/4"	-20	1 1/4"	50,8	54	25,5	50,8
0222XS32060	31	1 1/4"	-20	1 1/2"	60,3	50	25,5	60,3
0222XS32460	38	1 1/2"	-24	1 1/2"	60,3	60	31,5	60,3
0222XS32471	38	1 1/2"	-24	2"	71,4	62	31,5	71,4
0222XS33271	51	2"	-32	2"	71,4	48	43	71,4
0222XS332102	51	2"	-32	3"	101,5	64	43	101,5
0222XS33884	60	2 3/8"	-38	2 1/2"	84,1	68	51	84,1
0222XS348102	76	3"	-48	3"	101,5	87	68,5	101,5

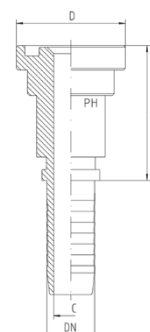

# SLANGEKOBLINGER, RUSTFRI, STD

## XS34 – SAE Flange, 3000 PSI, 45° Bøjning

Varenummer	Slangestørrelse			Flange størrelse		Dimension (mm)			
	DN	Inch	Dash	Inch	mm	A	B	C	D
0222XS340830	12	1/2"	-08	1/2"	30,2	60	30	9,5	30,2
0222XS340838	12	1/2"	-08	3/4"	38,1	90,5	34	12	38,1
0222XS341030	16	5/8"	-10	1/2"	30,2	90,5	34	12	30,2
0222XS341038	16	5/8"	-10	3/4"	38,1	90,5	34	12	38,1
0222XS341238	19	3/4"	-12	3/4"	38,1	85	36	14,5	38,1
0222XS341244	19	3/4"	-12	1"	44,5	91	31	14,5	44,5
0222XS341644	25	1"	-16	1"	44,5	90	39	20	44,5
0222XS341651	25	1"	-16	1 1/4"	50,8	118	43	20	50,8
0222XS342051	31	1 1/4"	-20	1 1/4"	50,8	111	44	25	50,8
0222XS342060	31	1 1/4"	-20	1 1/2"	60,3	138	36	25	60,3
0222XS342460	38	1 1/2"	-24	1 1/2"	60,3	134	45	31	60,3
0222XS342471	38	1 1/2"	-24	2"	71,4	142	58	31	71,4
0222XS343271	51	2"	-32	2"	71,4	162	57	42	71,4

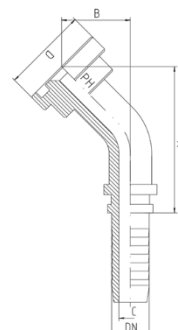

## XS39 – SAE Flange, 3000 PSI, 90° Bøjning

Varenummer	Slangestørrelse			Flange størrelse		Dimension (mm)			
	DN	Inch	Dash	Inch	mm	A	B	C	D
0222XS390830	12	1/2"	-8	1/2"	30,2	60	30	9,5	30,2
0222XS390838	12	1/2"	-8	3/4"	38,1	90,5	34	12	38,1
0222XS391030	16	5/8"	-10	1/2"	30,2	90,5	34	12	30,2
0222XS391038	16	5/8"	-10	3/4"	38,1	90,5	34	12	38,1
0222XS391238	19	3/4"	-12	3/4"	38,1	85	36	14,5	38,1
0222XS391244	19	3/4"	-12	1"	44,5	91	31	14,5	44,5
0222XS391644	25	1"	-16	1"	44,5	90	39	20	44,5
0222XS391651	25	1"	-16	1 1/4"	50,8	118	43	20	50,8
0222XS392051	31	1 1/4"	-20	1 1/4"	50,8	111	44	25	50,8
0222XS392060	31	1 1/4"	-20	1 1/2"	60,3	138	36	25	60,3
0222XS392460	38	1 1/2"	-24	1 1/2"	60,3	134	45	31	60,3
0222XS392471	38	1 1/2"	-24	2"	71,4	142	58	31	71,4
0222XS393271	51	2"	-32	2"	71,4	162	57	42	71,4

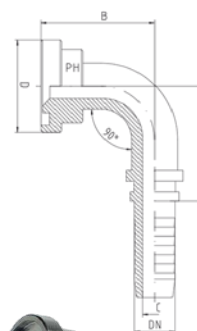

**SØRENSEN & KOFOED A/S**

SMEDEHOLM 7-9 2730 HERLEV TLF: 44 92 10 88 WWW.SKDK.DK

81

Dimensioner kan ændres uden forudgående varsel

# SLANGEKOBLINGER, RUSTFRI, STD

## XSF3 - Rustfri SAE Flangeclamp sæt, 3000 PSI

Varenummer	Flange størrelse		Dimension (mm)									
	Inch	mm	A	B	C	D	E	F	G	H	I	J
0222XSF330	1/2"	30,2	30,96	24,26	38,1	54	8,74	22,8	19	13	6,22	8,5
0222XSF338	3/4"	38,1	38,89	32,13	47,63	65	11,13	25,9	22	14	6,22	10,5
0222XSF344	1"	44,5	45,24	38,48	52,37	70	13,08	29,2	24	16	7,49	10,5
0222XSF351	1 1/4"	50,8	51,59	43,69	58,72	79	15,09	36,3	22	16	7,49	12
0222XSF360	1 1/2"	60,3	61,09	50,8	69,85	94	17,86	41,1	25	16	7,49	13,5
0222XSF371	2"	71,4	72,24	62,74	77,77	102	21,44	48,2	26	16	9,02	13,5
0222XSF384	2 1/2"	84,1	84,94	74,93	88,9	114	25,4	54,1	38	19	9,02	13,5
0222XSF3102	3"		102,4	90,93	106,4	135	30,96	65,3	41	22	9,02	16,75

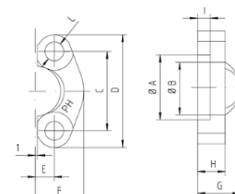

## O-Ringe for SAE flanger, 3000 PSI

Flangestørrelse	Varenummer NBR 70 shore	Varenummer NBR 90 shore	Varenummer Pur pakning
1/2"	0245 18.64 X 3.53	0245 18.64 X 3.53-90	0242SAE08
3/4"	0245 24.99 X 3.53	0245 24.99 X 3.53-90	0242SAE12
1"	0245 32.92 X 3.53	0245 32.92 X 3.53-90	0242SAE16
1 1/4"	0245 37.69 X 3.53	0245 37.69 X 3.53-90	0242SAE20
1 1/2"	0245 47.22 X 3.53		0242SAE24
2"	0245 56.74 X 3.53		0242SAE32



# SLANGEKOBLINGER, RUSTFRI, STD

## XS6 – SAE Flange, 6000 PSI

Varenummer	Slangestørrelse			Flange størrelse		Dimension (mm)		
	DN	Inch	Dash	Inch	mm	A	C	D
0222XS60832	12	1/2"	-08	1/2"	31,7	39	9,5	31,7
0222XS60841	12	1/2"	-08	3/4"	41,3	40	9,5	41,3
0222XS61032	16	5/8"	-10	1/2"	31,7	40	12,5	31,7
0222XS61041	16	5/8"	-10	3/4"	41,3	41	12,5	41,3
0222XS61241	19	3/4"	-12	3/4"	41,3	48	14,5	41,3
0222XS61248	19	3/4"	-12	1"	47,6	65,5	14,5	47,6
0222XS61648	25	1"	-16	1"	47,6	68	20	47,6
0222XS61654	25	1"	-16	1 1/4"	54	50,5	20	54
0222XS62054	31	1 1/4"	-20	1 1/4"	54	70	25,5	54
0222XS62063	31	1 1/4"	-20	1 1/2"	63,5	58	25,5	63,5
0222XS62463	38	1 1/2"	-24	1 1/2"	63,5	68	31,5	63,5
0222XS62480	38	1 1/2"	-24	2"	79,4	76	31,5	79,4
0222XS63280	51	2"	-32	2"	79,4	86	43	79,4

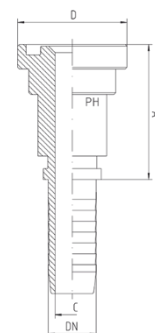

## XS64 – SAE Flange, 6000 PSI, 45° Bøjning

Varenummer	Slangestørrelse			Flange størrelse		Dimension (mm)			
	DN	Inch	Dash	Inch	mm	A	B	C	D
0222XS640832	12	1/2"	-08	1/2"	31,7	62	32	9,5	31,7
0222XS640841	12	1/2"	-08	3/4"	41,3	91,5	35	12	41,3
0222XS641032	16	5/8"	-10	1/2"	31,7	91,5	35	12	31,7
0222XS641041	16	5/8"	-10	3/4"	41,3	91,5	35	12	41,3
0222XS641241	19	3/4"	-12	3/4"	41,3	85	40	14,5	41,3
0222XS641248	19	3/4"	-12	1"	47,6	94	31	14,5	47,6
0222XS641648	25	1"	-16	1"	47,6	92,5	38,5	20	47,6
0222XS641654	25	1"	-16	1 1/4"	54	119	47,5	20	54
0222XS642054	31	1 1/4"	-20	1 1/4"	54	112	47	25	54
0222XS642063	31	1 1/4"	-20	1 1/2"	63,5	141,5	43	25	63,5
0222XS642463	38	1 1/2"	-24	1 1/2"	63,5	134	48	31	63,5
0222XS642480	38	1 1/2"	-24	2"	79,4	143	64	31	79,4
0222XS643280	51	2"	-32	2"	79,4	165,5	60	41	79,4

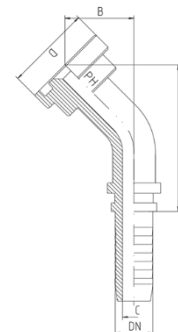

# SLANGEKOBLINGER, RUSTFRI, STD

## XS69 – SAE Flange, 6000 PSI, 90° Bøjning

Varenummer	Slangestørrelse			Flange størrelse		Dimension (mm)			
	DN	Inch	Dash	Inch	mm	A	B	C	D
0222XS690832	12	1/2"	-08	1/2"	31,7	44	56	9,5	31,7
0222XS690841	12	1/2"	-08	3/4"	41,3	74	63,5	12	41,3
0222XS691032	16	5/8"	-10	1/2"	31,7	56,5	60	12	31,7
0222XS691041	16	5/8"	-10	3/4"	41,3	74	63,5	12	41,3
0222XS691241	19	3/4"	-12	3/4"	41,3	75	70	14,5	41,3
0222XS691248	19	3/4"	-12	1"	47,6	77	72	14,5	47,6
0222XS691648	25	1"	-16	1"	47,6	84	78	20	47,6
0222XS691654	25	1"	-16	1 1/4"	54	105	91	20	54
0222XS692054	31	1 1/4"	-20	1 1/4"	54	103	92	25	54
0222XS692063	31	1 1/4"	-20	1 1/2"	63,5	124	95	25	63,5
0222XS692463	38	1 1/2"	-24	1 1/2"	63,5	124	104	31	63,5
0222XS692480	38	1 1/2"	-24	2"	79,4	120	122	31	79,4
0222XS693280	51	2"	-32	2"	79,4	147	139	41	79,4



## XSF6 - Rustfri SAE Flangeclamp sæt, 6000 PSI

Varenummer	Flange størrelse		Dimension (mm)									
	Inch	mm	A	B	C	D	E	F	G	H	I	L
0222XSF330	1/2"	31,7	32,45	24,64	40,49	56	9,12	23,6	22	16	7,24	8,5
0222XSF338	3/4"	41,3	42,06	32,51	50,8	71	11,91	30	28	19	8,26	10,5
0222XSF344	1"	47,6	48,41	38,86	57,15	81	13,89	34,8	33	24	9,02	12,5
0222XSF351	1 1/4"	54,0	54,76	44,45	66,68	95	15,88	38,6	38	27	9,78	14,5
0222XSF360	1 1/2"	63,5	64,29	51,56	79,38	113	18,26	47,5	43	30	12,07	16,75
0222XSF371	2"	79,4	80,16	67,56	96,82	133	22,23	56,9	52	37	12,07	21

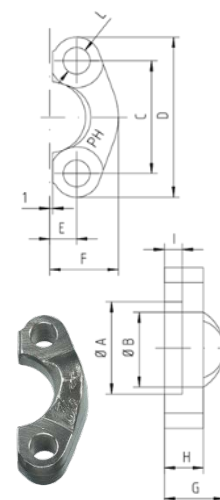

## O-Ringe for SAE flanger, 6000 PSI

Flangestørrelse	Varenummer NBR 70 shore	Varenummer NBR 90 shore	Varenummer Pur pakning
1/2"	0245 18.64 X 3.53	0245 18.64 X 3.53-90	0242SAE08
3/4"	0245 24.99 X 3.53	0245 24.99 X 3.53-90	0242SAE12
1"	0245 32.92 X 3.53	0245 32.92 X 3.53-90	0242SAE16
1 1/4"	0245 37.69 X 3.53	0245 37.69 X 3.53-90	0242SAE20
1 1/2"	0245 47.22 X 3.53		0242SAE24
2"	0245 56.74 X 3.53		0242SAE32



# SLANGEKOBLINGER, RUSTFRI, STD.

## XBAN – BANJO, BSP

Varenummer	Slangestørrelse			BSP Banjo Bolt	Dimension (mm)			
	DN	Inch	Dash		A	B	C	D
0222XBAN0402	6	1/4"	-04	G 1/8"	33	10	4	10,1
0222XBAN0404	6	1/4"	-04	G 1/4"	27,5	14	4	13,3
0222XBAN0502	8	5/16"	-05	G 1/8"	33	10	5,5	10,1
0222XBAN0506	8	5/16"	-05	G 3/8"	35,5	16	5,5	16,6
0222XBAN0606	10	3/8"	-06	G 3/8"	35,5	16	7	16,6
0222XBAN0608	10	3/8"	-06	G 1/2"	45,5	22	7	21,2
0222XBAN0806	12	1/2"	-08	G 3/8"	36	16	9,5	16,6
0222XBAN0808	12	1/2"	-08	G 1/2"	46,5	22	9,5	21,2
0222XBAN1212	19	3/4"	-12	G 3/4"	53	30	14,5	26,3

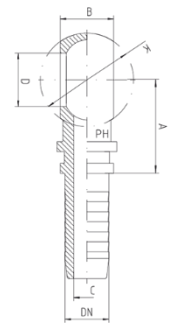

## XVB – BANJO BOLT, BSP

Varenummer	BSP Banjo Bolt	Dimension (mm)		
	F	L1	L2	SW
0222XVB02	1/8" - 28	25	19	14
0222XVB04	1/4" - 19	32	26	19
0222XVB06	3/8" - 19	34	28	22
0222XVB08	1/2" - 14	45	38	27
0222XVB12	3/4" - 14	52	45	32



# SLANGEKOBLINGER, RUSTFRI, STD.

## XBAN – BANJO, Metrisk

Varenummer	Slangestørrelse			Metrisk Banjo Bolt	Dimension (mm)			
	DN	Inch	Dash		A	B	C	D
0222XBAN0402	6	1/4"	-04	M10 x 1,5	33	10	4	10,1
0222XBAN0412	6	1/4"	-04	M12 x 1,5	36	12	4	12,1
0222XBAN0414	6	1/4"	-04	M14 x 1,5	27,5	14	4	14,1
0222XBAN0502	8	5/16"	-05	M10 x 1,0	33	10	5,5	10,1
0222XBAN0512	8	5/16"	-05	M12 x 1,5	36	12	5,5	12,1
0222XBAN0514	8	5/16"	-05	M14 x 1,5	27,5	14	5,5	14,1
0222XBAN0506	8	5/16"	-05	M16 x 1,5	35,5	16	5,5	16,6
0222XBAN0614	10	3/8"	-06	M14 x 1,5	37,5	14	7	14,1
0222XBAN0606	10	3/8"	-06	M16 x 1,5	35,5	16	7	16,6
0222XBAN0618	10	3/8"	-06	M18 x 1,5	40,5	20	7	18,1
0222XBAN0806	12	1/2"	-08	M16 x 1,5	36	16	9,5	16,6
0222XBAN0818	12	1/2"	-08	M18 x 1,5	38	20	9,5	18,1
0222XBAN0822	12	1/2"	-08	M22 x 1,5	47	25	9,5	22,1
0222XBAN1022	16	5/8"	-10	M22 x 1,5	47,5	25	12,5	22,1
0222XBAN1212	19	3/4"	-12	M26 x 1,5	53	30	14,5	26,3

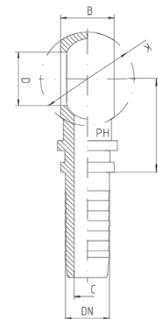

## XVM – BANJO BOLT, Metrisk

Varenummer	Metrisk Banjo Bolt	Dimension (mm)		
	F	L1	L2	SW
0222XVM10	M10 x 1	25	19	14
0222XVM12	M12 x 1,5	30	24	17
0222XVM14	M14 x 1,5	32	26	19
0222XVM16	M16 x 1,5	34	28	22
0222XVM18	M18 x 1,5	38	32	24
0222XVM22	M22 x 1,5	46	39	27
0222XVM26	M26 x 1,5	52	45	32

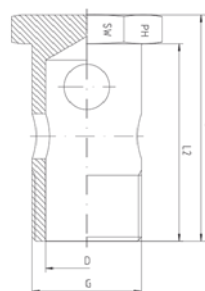

# SLANGEKOBLINGER, RUSTFRI, STD

## XC – Slangesamler

Varenummer	Slangestørrelse			Dimension (mm)	
	DN	Inch	Dash	A	C
0222XC0404	6	1/4"	-04	23	4
0222XC0505	8	5/16"	-05	23	5,5
0222XC0606	10	3/8"	-06	19	7
0222XC0808	12	1/2"	-08	23	9,5
0222XC1010	16	5/8"	-10	25,5	12,5
0222XC1212	19	3/4"	-12	31,5	14,5
0222XC1616	25	1"	-16	32,5	20
0222XC2020	31	1 1/4"	-20	39	25,5
0222XC2424	38	1 1/2"	-24	41	31,5
0222XC3232	51	2"	-32	41	43

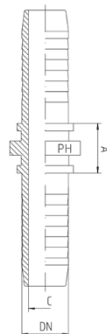

**SØRENSEN & KOFOED A/S**

SMEDEHOLM 7-9 2730 HERLEV TLF: 44 92 10 88 WWW.SKDK.DK

87

Dimensioner kan ændres uden forudgående varsel



# SLANGEKOBLINGER, RUSTFRI, STD.

## XK – "Kärcher" Metrisk hun

Varenummer	Slangestørrelse			Metrisk gevind størrelse	Dimension (mm)			
	DN	Inch	Dash		G	A	B	C
0222XK0422	6,3	1/4"	-04	M22x1,5	34	35	4	10x2,0
0222XK0522	8	5/16"	-05	M22x1,5	34	35	5,5	10x2,0
0222XK0622	10	3/8"	-06	M22x1,5	34	35	7	10x2,0
0222XK0822	12	1/2"	-08	M22x1,5	34	35	9,5	10x2,0

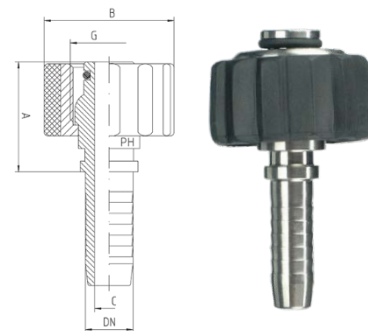

# SLANGEKOBLINGER, ICS

## ICS4A – Skrælfri hylse for 4SH

Varenummer	Slangestørrelse			Dimension (mm)	
	DN	Inch	Dash	H	L
0222ICS412A	19	3/4"	-12	45	51
0222ICS416A	25	1"	-16	53	57
0222ICS420A	31,5	1 1/4"	-20	62	68
0222ICS424A	38	1 1/2"	-24	70	86
0222ICS432A	51	2"	-32	85	100

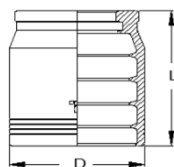

## ICS4 S – Skrællehylse for 4SH

Varenummer	Slangestørrelse			Dimension (mm)	
	DN	Inch	Dash	H	L
0222ICS412S	19	3/4"	-12	38	54
0222ICS416S	25	1"	-16	46	60
0222ICS420S	31,5	1 1/4"	-20	54	72
0222ICS424S	38	1 1/2"	-24	62	90
0222ICS432S	51	2"	-32	76	102

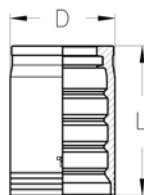

## ICS6 – Skrællehylse for R13 og R15

Varenummer	Slangestørrelse			Dimension (mm)	
	DN	Inch	Dash	H	L
*	25	1"	-16		
0222ICS620	31,5	1 1/4"	-20	58	72
0222ICS624	38	1 1/2"	-24	68	92
0222ICS632	51	2"	-32	84	102

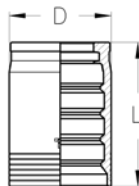

\* for R15 slange i 1" anvendes ICS4 eller ICS4 S hylse

# SLANGEKOBLINGER, ICS

## ICS BFO – BSP hun 60° konus med o-ring

Varenummer	Slangestørrelse			BSP gevind størrelse	Dimension (mm)		
	DN	Inch	Dash		F	H	L
0222ICSBFO1212	19	3/4"	-12	3/4" - 14	29	80	32
0222ICSBFO1216	19	3/4"	-12	1" - 11	33	84	41
0222ICSBFO1612	25	1"	-16	3/4" - 14	34	90	41
0222ICSBFO1616	25	1"	-16	1" - 11	38	95	50
0222ICSBFO1620	25	1"	-16	1 1/4" - 11	39	106	50
0222ICSBFO2020	31,5	1 1/4"	-20	1 1/4" - 11	42	109	60
0222ICSBFO2024	31,5	1 1/4"	-20	1 1/2" - 11	43	125	60
0222ICSBFO2424	38	1 1/2"	-24	1 1/2" - 11	47	143	75
0222ICSBFO3232	51	2"	-32	2" - 11	29	80	32

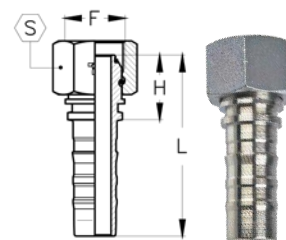

## ICS BFO4 – BSP hun 60° konus med o-ring, 45° bøjning

Varenummer	Slangestørrelse			BSP gevind størrelse	Dimension (mm)			
	DN	Inch	Dash		F	H	L	S
0222ICSBFO41212	19	3/4"	-12	3/4" - 14	29	80	29	32
0222ICSBFO41216	19	3/4"	-12	1" - 11	33	84	32	41
0222ICSBFO41612	25	1"	-16	3/4" - 14	34	90	36	41
0222ICSBFO41616	25	1"	-16	1" - 11	38	95	37	50
0222ICSBFO41620	25	1"	-16	1 1/4" - 11	39	106	43	50
0222ICSBFO42020	31,5	1 1/4"	-20	1 1/4" - 11	42	109	43	60
0222ICSBFO42024	31,5	1 1/4"	-20	1 1/2" - 11	43	125	51	60
0222ICSBFO42424	38	1 1/2"	-24	1 1/2" - 11	47	143	65	75
0222ICSBFO43232	51	2"	-32	2" - 11	29	80	29	32

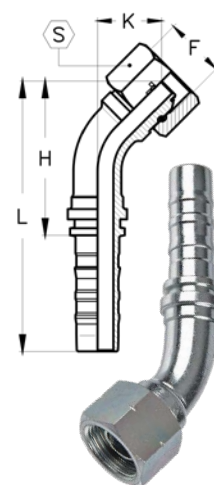

# SLANGEKOBLINGER, ICS

## ICS BF09 – BSP hun 60° konus med o-ring, 90° bøjning

Varenummer	Slangestørrelse			BSP gevind størrelse F	Dimension (mm)			
	DN	Inch	Dash		H	L	S	K
0222ICSBFO91212	19	3/4"	-12	3/4" - 14	55	106	57	32
0222ICSBFO91216	19	3/4"	-12	1" - 11	55	106	61	41
0222ICSBFO91612	25	1"	-16	3/4" - 14	71	128	72	41
0222ICSBFO91616	25	1"	-16	1" - 11	71	128	74	50
0222ICSBFO91620	25	1"	-16	1 1/4" - 11	87	154	88	50
0222ICSBFO92020	31,5	1 1/4"	-20	1 1/4" - 11	87	154	88	60
0222ICSBFO92024	31,5	1 1/4"	-20	1 1/2" - 11	105	188	104	60
0222ICSBFO92424	38	1 1/2"	-24	1 1/2" - 11	140	237	137	75
0222ICSBFO93232	51	2"	-32	2" - 11	55	106	57	32

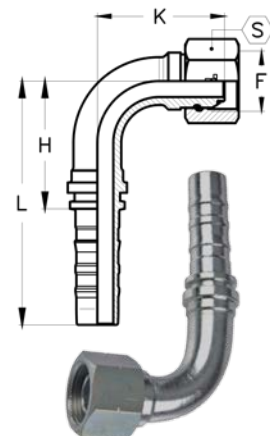

## ICS BM – BSP han 60° konus

Varenummer	Slangestørrelse			BSP gevind størrelse F	Dimension (mm)		
	DN	Inch	Dash		H	L	S
0222ICSBM1212 *	19	3/4"	-12	3/4" - 14	38	89	32
0222ICSBM1216	19	3/4"	-12	1" - 11	43	94	41
0222ICSBM1612	25	1"	-16	3/4" - 14	45	101	41
0222ICSBM1616 *	25	1"	-16	1" - 11	48	104	50
0222ICSBM1620	25	1"	-16	1 1/4" - 11	50	117	50
0222ICSBM2020 *	31,5	1 1/4"	-20	1 1/4" - 11	53	120	55
0222ICSBM2024	31,5	1 1/4"	-20	1 1/2" - 11	55	138	55
0222ICSBM2424 *	38	1 1/2"	-24	1 1/2" - 11	63	159	70
0222ICSBM3232 *	51	2"	-32	2" - 11	38	89	32

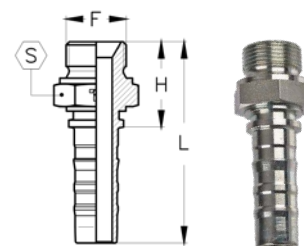

\* Kan også skaffes med konisk gevind (0222ICSBMTxxxx). Data og dimensioner oplyses på forespørgsel

## O-ringe 70 shore for ICS BF0 slangeindstik

Varenummer	For gevind	S&K Str.
0245 17.00 X 1.50	3/4" - 14	12
0245 22.00 X 1.50	1" - 11	16
0245 28.30 X 1.78	1 1/4" - 11	20
0245 33.05 X 1.78	1 1/2" - 11	24
0245 44.17 X 1.78	2" - 11	32



# SLANGEKOBLINGER, ICS

## ICS NM – NPTF han, konisk gevind, 60° konus

Varenummer	Slangestørrelse			BSP gevind størrelse	Dimension (mm)		
	DN	Inch	Dash	F	H	L	S
0222ICSNM1212	19	3/4"	-12	3/4"-14	39,0	90,0	27
0222ICSNM1216	19	3/4"	-12	1"-11,5	47,0	98,0	36
0222ICSNM1612	25	1"	-16	3/4"-14	41,5	98,0	32
0222ICSNM1616	25	1"	-16	1"-11,5	48,5	105,0	36
0222ICSNM1620	25	1"	-16	1 1/4"-11,5	53,0	109,5	46
0222ICSNM2016	31,5	1 1/4"	-20	1"-11,5	52,5	119,0	41
0222ICSNM2020	31,5	1 1/4"	-20	1 1/4"-11,5	55,0	121,5	46
0222ICSNM2024	31,5	1 1/4"	-20	1 1/2"-11,5	59,0	125,5	50
0222ICSNM2424	38	1 1/2"	-24	1 1/2"-11,5	61,0	143,5	50
0222ICSNM2432	38	1 1/2"	-24	2"-11,5	67,5	150,0	65
0222ICSNM3232	51	2"	-32	2"-11,5	70,5	167,0	65

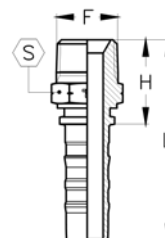

# SLANGEKOBLINGER, ICS

## ICS DFOS - Metrisk hun 24° konus med o-ring, svær serie

Varenummer	Slangestørrelse			Metrisk gevind størrelse		Dimension (mm)		
	DN	Inch	Dash	F	Rør	H	L	S
0222ICSDFOS1230	19	3/4"	-12	M30x2	20S	34	85	30
0222ICSDFOS1236	19	3/4"	-12	M36x2	25S	38	89	36
0222ICSDFOS1636	25	1"	-16	M36x2	25S	40	97	36
0222ICSDFOS1642	25	1"	-16	M42x2	30S	44	101	46
0222ICSDFOS2042	31,5	1 1/4"	-20	M42x2	30S	47	113	46
0222ICSDFOS2052	31,5	1 1/4"	-20	M52x2	38S	51	117	55
0222ICSDFOS2452	38	1 1/2"	-24	M52x2	38S	53	135	55

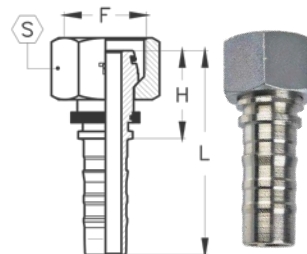

## ICS DFOS4 - Metrisk hun 24° konus m. o-ring, sv. serie 45° bøjning

Varenummer	Slangestørrelse			Metrisk gevind størrelse		Dimension (mm)			
	DN	Inch	Dash	F	Rør	H	L	K	S
0222ICSDFOS41230	19	3/4"	-12	M30x2	20S	65	116	27	36
0222ICSDFOS41236	19	3/4"	-12	M36x2	25S	66	117	28	46
0222ICSDFOS41636	25	1"	-16	M36x2	25S	83	140	34	46
0222ICSDFOS41642	25	1"	-16	M42x2	30S	82	138	32	50
0222ICSDFOS42042	31,5	1 1/4"	-20	M42x2	30S	100	166	40	50
0222ICSDFOS42052	31,5	1 1/4"	-20	M52x2	38S	97	164	38	60
0222ICSDFOS42452	38	1 1/2"	-24	M52x2	38S	121	203	48	60

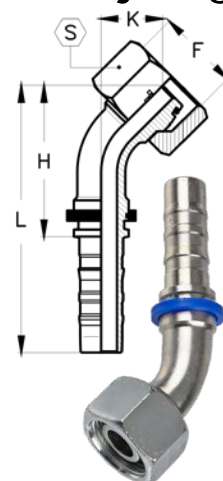

## ICS DFOS9 - Metrisk hun 24° konus m. o-ring, sv. serie 90° bøjning

Varenummer	Slangestørrelse			Metrisk gevind størrelse		Dimension (mm)			
	DN	Inch	Dash	F	Rør	H	L	K	S
0222ICSDFOS41230	19	3/4"	-12	M30x2	20S	55	106	55	36
0222ICSDFOS41236	19	3/4"	-12	M36x2	25S	55	106	55	46
0222ICSDFOS41636	25	1"	-16	M36x2	25S	71	128	69	46
0222ICSDFOS41642	25	1"	-16	M42x2	30S	71	128	67	50
0222ICSDFOS42042	31,5	1 1/4"	-20	M42x2	30S	87	154	83	50
0222ICSDFOS42052	31,5	1 1/4"	-20	M52x2	38S	87	154	80	60
0222ICSDFOS42452	38	1 1/2"	-24	M52x2	38S	105	188	100	60

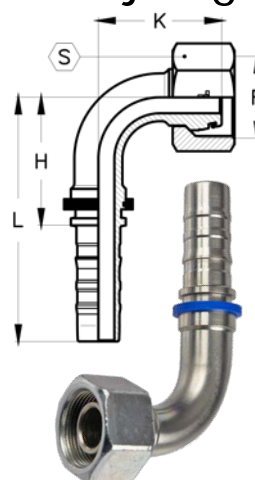

# SLANGEKOBLINGER, ICS

## ICS DMS - Metrisk han 24° konus, svær serie

Varenummer	Slangestørrelse			Metrisk gevind størrelse		Dimension (mm)		
	DN	Inch	Dash	F	Rør	H	L	S
0222ICSDMS122030	19	3/4"	-12	M30x2	20S	34	85	30
0222ICSDMS122536	19	3/4"	-12	M36x2	25S	38	89	36
0222ICSDMS162536	25	1"	-16	M36x2	25S	40	97	36
0222ICSDMS163042	25	1"	-16	M42x2	30S	44	101	46
0222ICSDMS203042	31,5	1 1/4"	-20	M42x2	30S	47	113	46
0222ICSDMS203852	31,5	1 1/4"	-20	M52x2	38S	51	117	55
0222ICSDMS243852	38	1 1/2"	-24	M52x2	38S	53	135	55

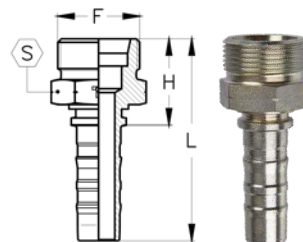

## O-ringe 70 shore for ICS DFOS slangeindstik

Varenummer	For gevind	Rør størrelse	Slange- størrelse
0245 16.30 X 2.40	M30x2	20S	3/4"
0245 20.30 X 2.40	M36x2	25S	3/4"
0245 22.00 X 2.00	M36x2	25S	1"
0245 25.30 X 2.40	M42x2	30S	1" + 1 1/4"
0245 33.30 X 2.40	M52x2	38S	1 1/4" + 1 1/2"



# SLANGEKOBLINGER, ICS

## ICS JF – JIC hun 37° konus

Varenummer	Slangestørrelse			JIC gevind størrelse	Dimension (mm)			
	DN	Inch	Dash	F	H	L	S	S1
0222ICSJF1214	19	3/4"	-12	7/8" - 14	33	84	27	27
0222ICSJF1217	19	3/4"	-12	1 1/16" - 12	34	85	32	27
0222ICSJF1219	19	3/4"	-12	1 3/16" - 14	35,5	86,5	36	30
0222ICSJF1221	19	3/4"	-12	1 5/16" - 12	38	89	41	32
0222ICSJF1617	25	1"	-16	1 1/16" - 12	36,5	93	32	32
0222ICSJF1621	25	1"	-16	1 5/16" - 12	39,5	96	41	32
0222ICSJF1626	25	1"	-16	1 5/8" - 12	46	103	50	41
0222ICSJF2021	31,5	1 1/4"	-20	1 5/16" - 12	45,5	112	41	41
0222ICSJF2026	31,5	1 1/4"	-20	1 5/8" - 12	48	115	50	41
0222ICSJF2030	31,5	1 1/4"	-20	1 7/8" - 12	51	118	60	46
0222ICSJF2430	38	1 1/2"	-24	1 7/8" - 12	53	136	60	46
0222ICSJF2440	38	1 1/2"	-24	2 1/2" - 12	66	149	75	60
0222ICSJF3240	51	2"	-32	2 1/2" - 12	69	166	75	60

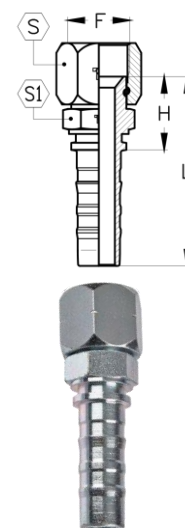

## ICS JF4 – JIC hun 37° konus, 45° bøjning

Varenummer	Slangestørrelse			JIC gevind størrelse	Dimension (mm)			
	DN	Inch	Dash	F	H	L	K	S
0222ICSJF41214	19	3/4"	-12	7/8"-14	66	117	28	27
0222ICSJF41217	19	3/4"	-12	1 1/16"-12	63	114	25	32
0222ICSJF41219	19	3/4"	-12	1 3/16"-12	63	114	25	36
0222ICSJF41221	19	3/4"	-12	1 5/16"-12	66	117	28	41
0222ICSJF41617	25	1"	-16	1 1/16"-12	85	141	35	32
0222ICSJF41621	25	1"	-16	1 5/16"-12	82	138	32	41
0222ICSJF41626	25	1"	-16	1 5/8"-12	83	140	33	50
0222ICSJF42021	31,5	1 1/4"	-20	1 5/16"-12	100	167	41	41
0222ICSJF42026	31,5	1 1/4"	-20	1 5/8"-12	98	164	38	50
0222ICSJF42030	31,5	1 1/4"	-20	1 7/8"-12	99	165	39	60
0222ICSJF42430	38	1 1/2"	-24	1 7/8"-12	118	201	46	60
0222ICSJF42440	38	1 1/2"	-24	2 1/2"-12	122	204	50	75
0222ICSJF43240	51	2"	-32	2 1/2"-12	157	253	62	75

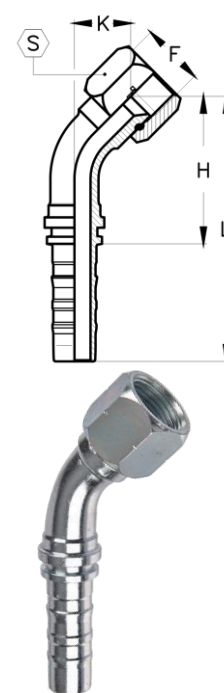

**SØRENSEN & KOFOED A/S**

SMEDEHOLM 7-9 2730 HERLEV TLF: 44 92 10 88 WWW.SKDK.DK

95

Dimensioner kan ændres uden forudgående varsel



# SLANGEKOBLINGER, ICS

## ICS JF9 – JIC hun 37° konus, 90° bøjning

Varenummer	Slangestørrelse			JIC gevind størrelse	Dimension (mm)			
	DN	Inch	Dash	F	H	L	K	S
0222ICSJF91214	19	3/4"	-12	7/8"-14	55	106	55	27
0222ICSJF91217	19	3/4"	-12	1 1/16"-12	55	106	52	32
0222ICSJF91219	19	3/4"	-12	1 3/16"-12	55	106	52	36
0222ICSJF91221	19	3/4"	-12	1 5/16"-12	55	106	56	41
0222ICSJF91617	25	1"	-16	1 1/16"-12	71	128	71	32
0222ICSJF91621	25	1"	-16	1 5/16"-12	71	128	67	41
0222ICSJF91626	25	1"	-16	1 5/8"-12	71	128	69	50
0222ICSJF92021	31,5	1 1/4"	-20	1 5/16"-12	87	154	84	41
0222ICSJF92026	31,5	1 1/4"	-20	1 5/8"-12	87	154	81	50
0222ICSJF92030	31,5	1 1/4"	-20	1 7/8"-12	87	154	82	60
0222ICSJF92430	38	1 1/2"	-24	1 7/8"-12	105	188	97	60
0222ICSJF92440	38	1 1/2"	-24	2 1/2"-12	105	188	102	75
0222ICSJF93240	51	2"	-32	2 1/2"-12	140	237	132	75

I udvalgte dimensioner kan ICS JF9 skaffes som 90° long-drop.  
Data og dimensioner oplyses på forespørgsel.

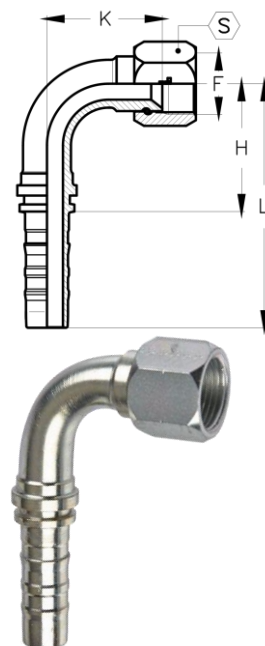

## ICS JM – JIC han 37° konus

Varenummer	Slangestørrelse			JIC gevind størrelse	Dimension (mm)		
	DN	Inch	Dash	F	H	L	S
0222ICSJM1214	19	3/4"	-12	7/8"-14	37	88	27
0222ICSJM1217	19	3/4"	-12	1 1/16"-12	40	91	27
0222ICSJM1219	19	3/4"	-12	1 3/16"-12	41,5	92,5	32
0222ICSJM1221	19	3/4"	-12	1 5/16"-12	43	94	36
0222ICSJM1617	25	1"	-16	1 1/16"-12	43	99,5	32
0222ICSJM1621	25	1"	-16	1 5/16"-12	45	102	36
0222ICSJM1626	25	1"	-16	1 5/8"-12	48	105	46
0222ICSJM2021	31,5	1 1/4"	-20	1 5/16"-12	48,5	115	41
0222ICSJM2026	31,5	1 1/4"	-20	1 5/8"-12	50,5	117	46
0222ICSJM2030	31,5	1 1/4"	-20	1 7/8"-12	55	122	50
0222ICSJM2430	38	1 1/2"	-24	1 7/8"-12	57	140	50
0222ICSJM2440	38	1 1/2"	-24	2 1/2"-12	65,5	148	65
0222ICSJM3240	51	2"	-32	2 1/2"-12	68,5	165	65

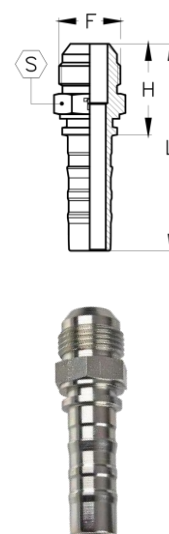

**SØRENSEN & KOFOED A/S**

SMEDEHOLM 7-9 2730 HERLEV TLF: 44 92 10 88 WWW.SKDK.DK

96

Dimensioner kan ændres uden forudgående varsel

# SLANGEKOBLINGER, ICS

## ICS JFP – ORFS hun, plan pakflade, dobbelt hexagon

Varenummer	Slangestørrelse			ORFS gevind størrelse F	Dimension (mm)			
	DN	Inch	Dash		H	L	S	S1
0222ICSJFP1216	19	3/4"	-12	1" - 14	43	94	30	27
0222ICSJFP1219	19	3/4"	-12	1.3/16" - 12	46	97	36	30
0222ICSJFP1223	19	3/4"	-12	1.7/16" - 12	49	100	41	36
0222ICSJFP1623	25	1"	-16	1.7/16" - 12	51	107	41	36
0222ICSJFP1627	25	1"	-16	1.11/16" - 12	52	109	50	41
0222ICSJFP2027	31,5	1 1/4"	-20	1.11/16" - 12	55	121	50	41
0222ICSJFP2432	38	1 1/2"	-24	2" - 12	60	142	60	50

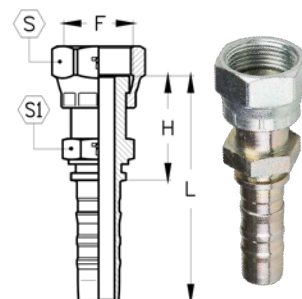

## ICS JFP4 – ORFS hun, plan pakflade, 45° Bøjning

Varenummer	Slangestørrelse			ORFS gevind størrelse F	Dimension (mm)			
	DN	Inch	Dash		H	L	K	S
0222ICSJFP41216	19	3/4"	-12	1" - 14	60	111	22	36
0222ICSJFP41219	19	3/4"	-12	1.3/16" - 12	61	112	23	41
0222ICSJFP41223	19	3/4"	-12	1.7/16" - 12	78	134	29	41
0222ICSJFP41623	25	1"	-16	1.7/16" - 12	78	134	29	50
0222ICSJFP41627	25	1"	-16	1.11/16" - 12	93	159	34	50
0222ICSJFP42027	31,5	1 1/4"	-20	1.11/16" - 12	113	195	41	60
0222ICSJFP42432	38	1 1/2"	-24	2" - 12	60	111	22	36

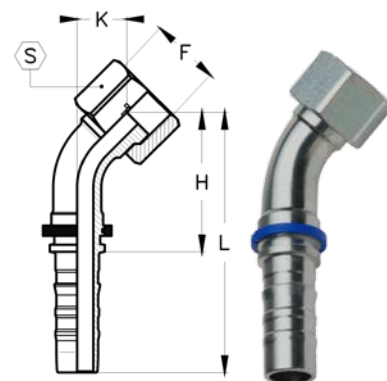

## ICS JFP9 – ORFS hun, plan pakflade, 90° Bøjning

Varenummer	Slangestørrelse			ORFS gevind størrelse F	Dimension (mm)			
	DN	Inch	Dash		H	L	K	S
0222ICSJFP91216	19	3/4"	-12	1" - 14	54	105	48	36
0222ICSJFP91219	19	3/4"	-12	1.3/16" - 12	54	105	49	41
0222ICSJFP91223	19	3/4"	-12	1.7/16" - 12	71	127	62	41
0222ICSJFP91623	25	1"	-16	1.7/16" - 12	71	127	62	50
0222ICSJFP91627	25	1"	-16	1.11/16" - 12	87	153	75	50
0222ICSJFP92027	31,5	1 1/4"	-20	1.11/16" - 12	105	187	90	60
0222ICSJFP92432	38	1 1/2"	-24	2" - 12	54	105	48	36

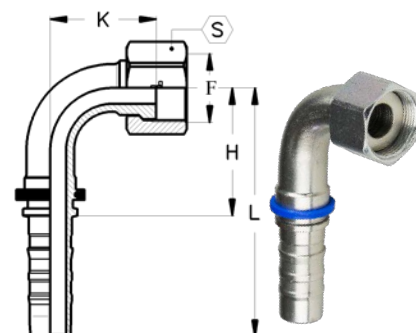

I udvalgte dimensioner kan ICS JFP9 skaffes som 90° long-drop.  
Data og dimensioner oplyses på forespørgsel.

# SLANGEKOBLINGER, ICS

## ICS JMP – ORFS han, plan pakflade

Varenummer	Slangestørrelse			ORFS gevind størrelse	Dimension (mm)		
	DN	Inch	Dash		F	H	L
0222ICSJMP1219	19	3/4"	-12	1.3/16" - 12	46	97	36
0222ICSJMP1623	25	1"	-16	1.7/16" - 12	51	107	41
0222ICSJMP2027	31,5	1 1/4"	-20	1.11/16" - 12	55	121	50
0222ICSJMP2432	38	1 1/2"	-24	2" - 12	60	142	60

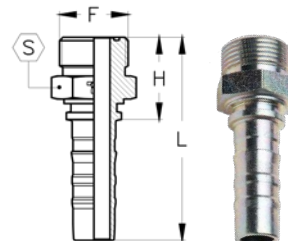

## O-ring for ORFS - Shore 90 / 70

Varenummer	For gevind	S&K Str.
0245 18.77 X 1.78-90	1.3/16"	19
0245 23.52 X 1.78-90	1.7/16"	23
0245 29.87 X 1.78	1.11/16 - 12	27
0245 37.82 X 1.78	2" - 12	32



# SLANGEKOBLINGER, ICS

## ICS S3 – SAE Flange, 3000 PSI

Varenummer	Slangestørrelse			Flange størrelse		Dimension (mm)		
	DN	Inch	Dash	Inch	mm	H	L	A
0222ICSS31238	19	3/4"	-12	3/4"	38,1	55	106	38,1
0222ICSS31244	19	3/4"	-12	1"	44,5	57	108	44,5
0222ICSS31251	19	3/4"	-12	1 1/4"	50,8	55	106	50,8
0222ICSS31638	25	1"	-16	3/4"	38,1	58	115	38,1
0222ICSS31644	25	1"	-16	1"	44,5	58	115	44,5
0222ICSS31651	25	1"	-16	1 1/4"	50,8	63	120	50,8
0222ICSS31660	25	1"	-16	1 1/2"	60,3	55	116	60,4
0222ICSS32044	31,5	1 1/4"	-20	1"	44,5	64	131	44,5
0222ICSS32051	31,5	1 1/4"	-20	1 1/4"	50,8	64	131	50,8
0222ICSS32060	31,5	1 1/4"	-20	1 1/2"	60,3	68	135	60,4
0222ICSS32071	31,5	1 1/4"	-20	2"	71,4	75	142	71,4
0222ICSS32460	38	1 1/2"	-24	1 1/2"	60,3	73	156	60,4
0222ICSS32471	38	1 1/2"	-24	2"	71,4	76	159	71,4
0222ICSS33271	51	2"	-32	2"	71,4	77	177	71,4
0222ICSS33284	51	2"	-32	2 1/2"	84,1	90	187	84,1

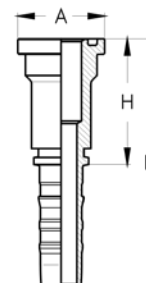

## ICS S34 – SAE Flange, 3000 PSI, 45° Bøjning

Varenummer	Slangestørrelse			Flange størrelse		Dimension (mm)			
	DN	Inch	Dash	Inch	mm	H	L	K	A
0222ICSS341238	19	3/4"	-12	3/4"	38,1	63	114	25	38,1
0222ICSS341244	19	3/4"	-12	1"	44,5	65	116	27	44,5
0222ICSS341638	25	1"	-16	3/4"	38,1	81	137	31	38,1
0222ICSS341644	25	1"	-16	1"	44,5	78	134	28	44,5
0222ICSS341651	25	1"	-16	1 1/4"	50,8	78	134	28	50,8
0222ICSS342044	31,5	1 1/4"	-20	1"	44,5	96	163	37	44,5
0222ICSS342051	31,5	1 1/4"	-20	1 1/4"	50,8	91	157	32	50,8
0222ICSS342060	31,5	1 1/4"	-20	1 1/2"	60,3	91	157	32	60,4
0222ICSS342460	38	1 1/2"	-24	1 1/2"	60,3	108	191	36	60,4
0222ICSS342471	38	1 1/2"	-24	2"	71,4	107	189	35	71,4
0222ICSS343271	51	2"	-32	2"	71,4	151	245	57	71,4
0222ICSS343284	51	2"	-32	2 1/2"	84,1	146	243	51	84,1

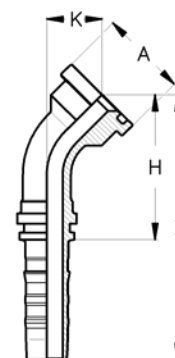

I udvalgte dimensioner kan ICS 3000 PSI Flanger skaffes som 22,5°, 30°, 60°, 67,5°, 100°, 110°, 135° bøjninger. Data og dimensioner oplyses på forespørgsel

# SLANGEKOBLINGER, ICS

## ICS S39 – SAE Flange, 3000 PSI, 90° Bøjning

Varenummer	Slangestørrelse			Flange størrelse		Dimension (mm)			
	DN	Inch	Dash	Inch	mm	H	L	K	A
0222ICSS391238	19	3/4"	-12	3/4"	38,1	55	106	51	38,1
0222ICSS391244	19	3/4"	-12	1"	44,5	55	106	55	44,5
0222ICSS391251	19	3/4"	-12	1 1/4"	50,8	55	106	60	50,8
0222ICSS391638	25	1"	-16	3/4"	38,1	71	128	65	38,1
0222ICSS391644	25	1"	-16	1"	44,5	71	128	61	44,5
0222ICSS391651	25	1"	-16	1 1/4"	50,8	71	128	61	50,8
0222ICSS391660	25	1"	-16	1 1/2"	60,3	71	128	61	60,4
0222ICSS392044	31,5	1 1/4"	-20	1"	44,5	87	154	79	44,5
0222ICSS392051	31,5	1 1/4"	-20	1 1/4"	50,8	87	154	71	50,8
0222ICSS392060	31,5	1 1/4"	-20	1 1/2"	60,3	87	154	71	60,4
0222ICSS392460	38	1 1/2"	-24	1 1/2"	60,3	105	188	83	60,4
0222ICSS392471	38	1 1/2"	-24	2"	71,4	105	188	81	71,4
0222ICSS393271	51	2"	-32	2"	71,4	140	237	122	71,4
0222ICSS393284	51	2"	-32	2 1/2"	84,1	140	237	117	84,1

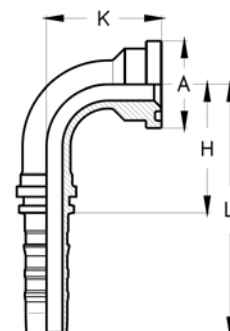

I udvalgte dimensioner kan ICS 3000 PSI Flanger skaffes som 90 °long-drop, samt som 22,5°, 30°, 60°, 67,5°, 100°, 110°, 135° bøjninger. Data og dimensioner oplyses på forespørgsel.

# SLANGEKOBLINGER, ICS

## SAE Flangeclamp sæt, 3000 PSI

Varenummer	Flange størrelse		Dimension (mm)								
	Inch	mm	A	B	C	D	E	F	G	H	I
0222SF330	1/2"	30,2	54,0	38,1	21,8	8,0	17,5	9,0	6,2	13,0	19,0
0222SF338	3/4"	38,1	65,0	47,6	24,9	10,0	22,3	11,0	6,2	14,0	22,0
0222SF344	1"	44,5	69,8	52,4	28,2	12,0	26,2	11,0	7,5	16,0	24,0
0222SF351	1 1/4"	50,8	79,4	58,7	35,3	14,0	30,2	11,0	7,5	16,0	24,0
0222SF360	1 1/2"	60,3	93,7	69,9	40,1	17,0	35,7	13,0	7,5	16,0	25,0
0222SF371	2"	71,4	101,6	77,8	47,2	21,0	42,9	13,0	9,0	16,0	26,0
0222SF384	2 1/2"	84,1	114,3	88,9	53,1	24,0	50,8	13,0	9,0	19,0	38,0

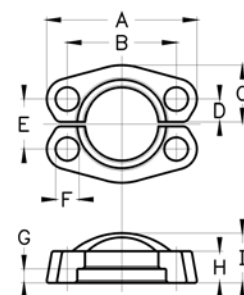

## O-Ringe for SAE flanger, 3000 PSI

Flangestørrelse	Varenummer NBR 70 shore	Varenummer NBR 90 shore	Varenummer Pur pakning
1/2"	0245 18.64 X 3.53	0245 18.64 X 3.53-90	0242SAE08
3/4"	0245 24.99 X 3.53	0245 24.99 X 3.53-90	0242SAE12
1"	0245 32.92 X 3.53	0245 32.92 X 3.53-90	0242SAE16
1 1/4"	0245 37.69 X 3.53	0245 37.69 X 3.53-90	0242SAE20
1 1/2"	0245 47.22 X 3.53		0242SAE24
2"	0245 56.74 X 3.53		0242SAE32



# SLANGEKOBLINGER, ICS

## ICS S6 – SAE Flange, 6000 PSI

Varenummer	Slangestørrelse			Flange størrelse		Dimension (mm)		
	DN	Inch	Dash	Inch	mm	H	L	A
0222ICSS61241	19	3/4"	-12	3/4"	41,3	59	110	41,3
0222ICSS61248	19	3/4"	-12	1"	47,6	61	112	47,6
0222ICSS61641	25	1"	-16	3/4"	41,3	65	122	41,3
0222ICSS61648	25	1"	-16	1"	47,6	65	122	47,6
0222ICSS61654	25	1"	-16	1 1/4"	54,0	69	126	54,0
0222ICSS62048	31,5	1 1/4"	-20	1"	47,6	70	137	47,6
0222ICSS62054	31,5	1 1/4"	-20	1 1/4"	54,0	70	137	54,0
0222ICSS62063	31,5	1 1/4"	-20	1 1/2"	63,5	80	147	63,5
0222ICSS62463	38	1 1/2"	-24	1 1/2"	63,5	84	117	63,5
0222ICSS62480	38	1 1/2"	-24	2"	79,4	99	182	79,4
0222ICSS63280	51	2"	-32	2"	79,4	100	197	79,4

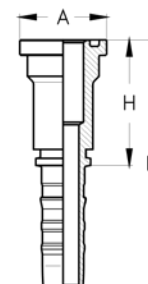

## ICS S64 – SAE Flange, 6000 PSI, 45° Bøjning

Varenummer	Slangestørrelse			Flange størrelse		Dimension (mm)			
	DN	Inch	Dash	Inch	mm	H	L	K	A
0222ICSS641241	19	3/4"	-12	3/4"	41,3	66	117	28	41,3
0222ICSS641248	19	3/4"	-12	1"	47,6	68	118	29	47,6
0222ICSS641641	25	1"	-16	3/4"	41,3	81	137	31	41,3
0222ICSS641648	25	1"	-16	1"	47,6	80	136	30	47,6
0222ICSS641654	25	1"	-16	1 1/4"	54,0	80	136	30	54,0
0222ICSS642048	31,5	1 1/4"	-20	1"	47,6	96	163	37	47,6
0222ICSS642054	31,5	1 1/4"	-20	1 1/4"	54,0	93	160	34	54,0
0222ICSS642063	31,5	1 1/4"	-20	1 1/2"	63,5	94	161	35	63,5
0222ICSS642463	38	1 1/2"	-24	1 1/2"	63,5	112	195	40	63,5
0222ICSS642480	38	1 1/2"	-24	2"	79,4	115	198	43	79,4
0222ICSS643280	51	2"	-32	2"	79,4	150	247	56	79,4

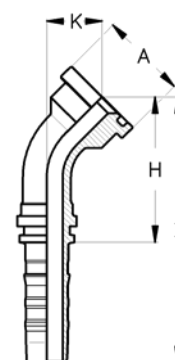

I udvalgte dimensioner kan ICS 6000 PSI Flanger skaffes som 22,5°, 30°, 60°, 67,5° og 135° bøjninger. Data og dimensioner oplyses på forespørgsel



# SLANGEKOBLINGER, ICS

## ICS S69 – SAE Flange, 6000 PSI, 90° Bøjning

Varenummer	Slangestørrelse			Flange størrelse		Dimension (mm)			
	DN	Inch	Dash	Inch	mm	H	L	K	A
0222ICSS691241	19	3/4"	-12	3/4"	41,3	55	106	56	41,3
0222ICSS691248	19	3/4"	-12	1"	47,6	55	106	58	47,6
0222ICSS691641	25	1"	-16	3/4"	41,3	71	128	65	41,3
0222ICSS691648	25	1"	-16	1"	47,6	71	128	64	47,6
0222ICSS691654	25	1"	-16	1 1/4"	54,0	71	128	64	54,0
0222ICSS692048	31,5	1 1/4"	-20	1"	47,6	87	154	79	47,6
0222ICSS692054	31,5	1 1/4"	-20	1 1/4"	54,0	87	154	74	54,0
0222ICSS692063	31,5	1 1/4"	-20	1 1/2"	63,5	87	154	76	63,5
0222ICSS692463	38	1 1/2"	-24	1 1/2"	63,5	105	188	88	63,5
0222ICSS692480	38	1 1/2"	-24	2"	79,4	105	188	93	79,4
0222ICSS693280	51	2"	-32	2"	79,4	140	237	123	79,4

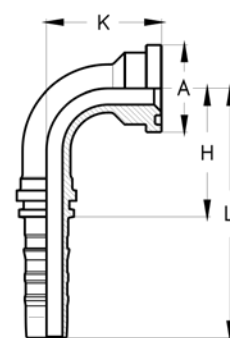

I udvalgte dimensioner kan ICS 6000 PSI Flanger skaffes som 90° long-drop, samt som 22,5°, 30°, 60°, 67,5°, 135° bøjninger. Data og dimensioner oplyses på forespørgsel.

## SAE Flangeclamp sæt, 6000 PSI

Varenummer	Flange størrelse		Dimension (mm)								
	Inch	mm	A	B	C	D	E	F	G	H	I
0222SF632	1/2"	31,8	56,3	40,5	22,6	8,0	18,2	9,0	7,2	16,0	22,0
0222SF641	3/4"	41,3	71,4	50,8	29,0	11,0	23,8	11,0	8,2	19,0	28,0
0222SF648	1"	47,6	80,9	57,2	33,8	13,0	27,8	13,0	9,0	24,0	33,0
0222SF654	1 1/4"	54,0	95,2	66,6	37,6	15,0	31,8	15,0	9,8	27,0	38,0
0222SF663	1 1/2"	63,5	112,7	79,3	46,5	17,0	36,5	17,0	12,0	30,0	43,0
0222SF680	2"	79,4	133,4	96,8	55,9	21,0	44,5	22,0	12,0	37,0	52,0

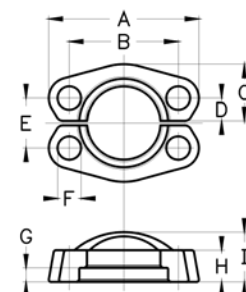

## O-Ringe for SAE flanger, 6000 PSI

Flangestørrelse	Varenummer NBR 70 shore	Varenummer NBR 90 shore	Varenummer Pur pakning
1/2"	0245 18.64 X 3.53	0245 18.64 X 3.53-90	0242SAE08
3/4"	0245 24.99 X 3.53	0245 24.99 X 3.53-90	0242SAE12
1"	0245 32.92 X 3.53	0245 32.92 X 3.53-90	0242SAE16
1 1/4"	0245 37.69 X 3.53	0245 37.69 X 3.53-90	0242SAE20
1 1/2"	0245 47.22 X 3.53		0242SAE24
2"	0245 56.74 X 3.53		0242SAE32



**SØRENSEN & KOFOED A/S**

SMEDEHOLM 7-9 2730 HERLEV TLF: 44 92 10 88 WWW.SKDK.DK

103

Dimensioner kan ændres uden forudgående varsel



# SLANGEKOBLINGER, ICS

## ICS CAT – Supercat Flange

Varenummer	Slangestørrelse			Flangestørrelse		Dimension (mm)		
	DN	Inch	Dash	Inch	mm	H	L	A
0222ICSCAT1241	19	3/4"	-12	3/4"	41,3	84	135	41,3
0222ICSCAT1248	19	3/4"	-12	1"	47,6	84	135	47,6
0222ICSCAT1648	25	1"	-16	1"	47,6	90	147	47,6
0222ICSCAT1654	25	1"	-16	1 1/4"	54,0	90	147	54,0
0222ICSCAT2054	31,5	1 1/4"	-20	1 1/4"	54,0	88	154	54,0
0222ICSCAT2063	31,5	1 1/4"	-20	1 1/2"	63,5	88	155	63,5
0222ICSCAT2463	38	1 1/2"	-24	1 1/2"	63,5	84	167	63,5
0222ICSCAT2480	38	1 1/2"	-24	2"	79,4	110	193	79,4
0222ICSCAT3280	51	2"	-32	2"	79,4	130	227	79,4

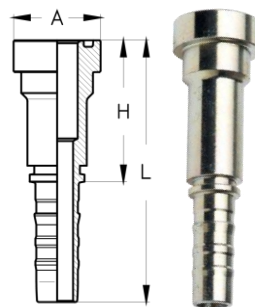

## ICS CAT4 – Supercat Flange, 45° Bøjning

Varenummer	Slangestørrelse			Flangestørrelse		Dimension (mm)			
	DN	Inch	Dash	Inch	mm	H	L	K	A
0222ICSCAT41241	19	3/4"	-12	3/4"	41,3	72	123	34	41,3
0222ICSCAT41248	19	3/4"	-12	1"	47,6	74	125	36	47,6
0222ICSCAT41648	25	1"	-16	1"	47,6	86	143	36	47,6
0222ICSCAT41654	25	1"	-16	1 1/4"	54,0	86	143	36	54,0
0222ICSCAT42054	31,5	1 1/4"	-20	1 1/4"	54,0	96	162	36	54,0
0222ICSCAT42063	31,5	1 1/4"	-20	1 1/2"	63,5	96	162	36	63,5
0222ICSCAT42463	38	1 1/2"	-24	1 1/2"	63,5	114	196	41	63,5
0222ICSCAT42480	38	1 1/2"	-24	2"	79,4	116	199	44	79,4
0222ICSCAT43280	51	2"	-32	2"	79,4	152	250	57	79,4

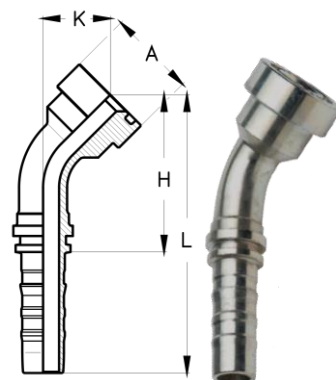

I udvalgte dimensioner kan ICS Supercat Flanger skaffes som 22,5°, 30°, 60° og 67,5° bøjninger. Data og dimensioner oplyses på forespørgsel

# SLANGEKOBLINGER, ICS

## ICS CAT9 – Supercat Flange, 90° Bøjning

Varenummer	Slangestørrelse			Flangestørrelse		Dimension (mm)			
	DN	Inch	Dash	Inch	mm	H	L	K	A
0222ICSCAT91241	19	3/4"	-12	3/4"	41,3	55	106	64	41,3
0222ICSCAT91248	19	3/4"	-12	1"	47,6	55	106	64	47,6
0222ICSCAT91648	25	1"	-16	1"	47,6	71	128	73	47,6
0222ICSCAT91654	25	1"	-16	1 1/4"	54,0	71	128	73	54,0
0222ICSCAT92054	31,5	1 1/4"	-20	1 1/4"	54,0	87	154	77	54,0
0222ICSCAT92063	31,5	1 1/4"	-20	1 1/2"	63,5	87	154	78	63,5
0222ICSCAT92463	38	1 1/2"	-24	1 1/2"	63,5	105	188	90	63,5
0222ICSCAT92480	38	1 1/2"	-24	2"	79,4	105	188	94	79,4
0222ICSCAT93280	51	2"	-32	2"	79,4	140	237	125	79,4

I udvalgte dimensioner kan ICS Supercat Flanger skaffes som 90 °long-drop, samt som 22,5°, 30°, 60° og 67,5° bøjninger. Data og dimensioner oplyses på forespørgsel.

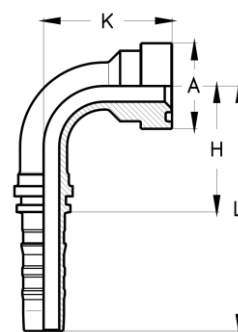

## O-Ringe for Supercat flanger

Flangestørrelse	Varenummer NBR 70 shore	Varenummer NBR 90 shore	Varenummer Pur pakning
1/2"	0245 18.64 X 3.53	0245 18.64 X 3.53-90	0242SAE08
3/4"	0245 24.99 X 3.53	0245 24.99 X 3.53-90	0242SAE12
1"	0245 32.92 X 3.53	0245 32.92 X 3.53-90	0242SAE16
1 1/4"	0245 37.69 X 3.53	0245 37.69 X 3.53-90	0242SAE20
1 1/2"	0245 47.22 X 3.53		0242SAE24
2"	0245 56.74 X 3.53		0242SAE32



# SLANGEKOBLINGER, RUSTFRI INTERLOCK

## X14 – Rustfri interlock hylse for 4SH

Varenummer	Slangestørrelse			Dimension (mm)	
	DN	Inch	Dash	D	L
0222X1412	19	3/4"	-12	38	56
0222X1416	25	1"	-16	46	75
0222X1420	31,5	1 1/4"	-20	55	85
0222X1424	38	1 1/2"	-24	64	100
0222X1432	51	2"	-32	78	103

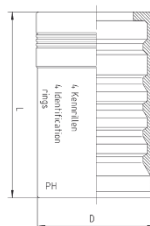

## X15 – Rustfri interlock hylse for R15

Varenummer	Slangestørrelse			Dimension (mm)	
	DN	Inch	Dash	D	L
0222X1512	19	3/4"	-12	38	56
0222X1516	25	1"	-16	46	75
0222X1520	31,5	1 1/4"	-20	60	85
0222X1524	38	1 1/2"	-24	70	100

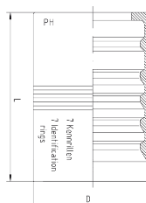

## X13 – Rustfri interlock hylse for R13

Varenummer	Slangestørrelse			Dimension (mm)	
	DN	Inch	Dash	D	L
0222X1332	51	2"	-32	84,5	103

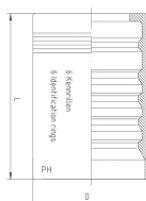

# SLANGEKOBLINGER, RUSTFRI INTERLOCK

## XIBFO – BSP hun 60° konus med o-ring

Varenummer	Slangestørrelse			BSP gevind størrelse	Dimension (mm)		
	DN	Inch	Dash	G	A	C	SW
0222XIBFO1212	19	3/4"	-12	3/4" - 14	32	14,5	32
0222XIBFO1616	25	1"	-16	1" - 11	39	20	41
0222XIBFO2020	31	1 1/4"	-20	1 1/4" - 11	42	25	50
0222XIBFO2424	38	1 1/2"	-24	1 1/2" - 11	40	31,5	60
0222XIBFO3232	51	2"	-32	2" - 11	39	42	70

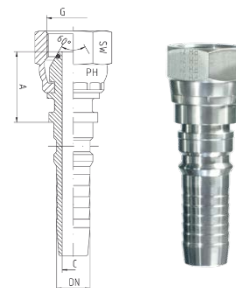

## XIBFO4 – BSP hun 60° konus med o-ring, 45° bøjning

Varenummer	Slangestørrelse			BSP gevind størrelse	Dimension (mm)			
	DN	Inch	Dash	G	A	B	C	SW
0222XIBFO41212	19	3/4"	-12	3/4" - 14	90	39	14,5	90
0222XIBFO41616	25	1"	-16	1" - 11	97	46	20	97
0222XIBFO42020	31	1 1/4"	-20	1 1/4" - 11	117	52	25	117
0222XIBFO42424	38	1 1/2"	-24	1 1/2" - 11	134	49	31	134
0222XIBFO43232	51	2"	-32	2" - 11	170	81	41	170

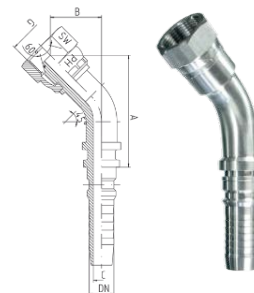

## XIBFO9 – BSP hun 60° konus med o-ring, 90° bøjning

Varenummer	Slangestørrelse			BSP gevind størrelse	Dimension (mm)			
	DN	Inch	Dash	G	A	B	C	SW
0222XIBFO91212	19	3/4"	-12	3/4" - 14	77	75	14,5	77
0222XIBFO91616	25	1"	-16	1" - 11	83	85	20	83
0222XIBFO92020	31	1 1/4"	-20	1 1/4" - 11	103	100	25	103
0222XIBFO92424	38	1 1/2"	-24	1 1/2" - 11	118	110	31	118
0222XIBFO93232	51	2"	-32	2" - 11	146	152	41	146



# SLANGEKOBLINGER, RUSTFRI INTERLOCK

## XIBM – BSP han 60° konus

Varenummer	Slangestørrelse			BSP gevind størrelse	Dimension (mm)		
	DN	Inch	Dash	G	A	B	SW
0222ICSBM1212	19	3/4"	-12	3/4" - 14	40,5	14,5	32
0222ICSBM1616	25	1"	-16	1" - 11	44,5	14,5	41
0222ICSBM2020	31	1 1/4"	-20	1 1/4" - 11	48,5	20	41
0222ICSBM2424	38	1 1/2"	-24	1 1/2" - 11	44	25	50
0222ICSBM3232	51	2"	-32	2" - 11	54	31,5	55

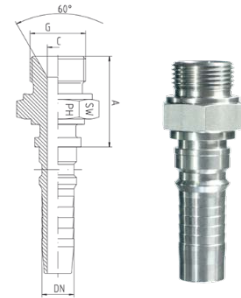

## XINM – NPT han 60° konus

Varenummer	Slangestørrelse			NTP gevind størrelse	Dimension (mm)		
	DN	Inch	Dash	G	A	B	SW
0222ICSNM1212	19	3/4"	-12	3/4" - 14	41	14,5	30
0222ICSNM1616	25	1"	-16	1" - 11	65,5	20	36
0222ICSNM2020	31	1 1/4"	-20	1 1/4" - 11	53	25	46
0222ICSNM2424	38	1 1/2"	-24	1 1/2" - 11	60,5	31	50
0222ICSNM3232	51	2"	-32	2" - 11	53	42	65

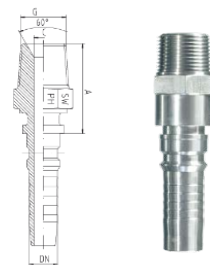

# SLANGEKOBLINGER, RUSTFRI INTERLOCK

## XIDFOL – Metrisk hun 24° konus med o-ring, let serie

Varenummer	Slangestørrelse			Metrisk gevind størrelse		Dimension (mm)		
	DN	Inch	Dash	F	Rør	A	C	SW
0222XIDFOL1230	19	3/4"	-12	M30x2	22L	38,5	14,5	36
0222XIDFOL1636	25	1"	-16	M36x2	28L	38	20	41
0222XIDFOL2045	31	1 1/4"	-20	M45x2	35L	42	25	50
0222XIDFOL2452	38	1 1/2"	-24	M52x2	42L	41	31,5	60

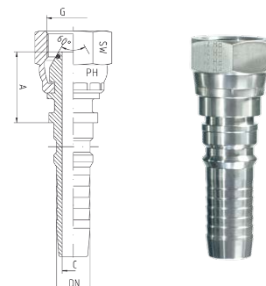

## XIDFOL4 - Metrisk hun 24° konus m. o-ring, let serie, 45° bøjning

Varenummer	Slangestørrelse			Metrisk gevind størrelse		Dimension (mm)			
	DN	Inch	Dash	G	Rør	A	B	C	SW
0222XIDFOL41230	19	3/4"	-12	M30x2	22L	95	45	14,5	36
0222XIDFOL41636	25	1"	-16	M36x2	28L	102	50	20	41
0222XIDFOL42045	31,5	1 1/4"	-20	M42x2	35L	120	50	25	50
0222XIDFOL42452	38	1 1/2"	-24	M52x2	42L	140	61	31	60

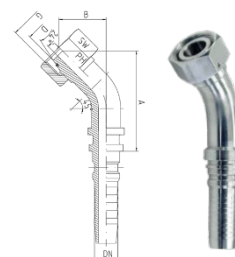

## XIDFOL9 - Metrisk hun 24° konus m. o-ring, let serie, 90° bøjning

Varenummer	Slangestørrelse			Metrisk gevind størrelse		Dimension (mm)			
	DN	Inch	Dash	G	Rør	A	B	C	SW
0222XIDFOL91230	19	3/4"	-12	M30x2	22L	78,5	80	14,4	36
0222XIDFOL91636	25	1"	-16	M36x2	28L	87	92	20	41
0222XIDFOL92045	31,5	1 1/4"	-20	M42x2	35L	103	98	25	50
0222XIDFOL92452	38	1 1/2"	-24	M52x2	42L	124	117	31	60



# SLANGEKOBLINGER, RUSTFRI INTERLOCK

## IXDFOS - Metrisk hun 24° konus med o-ring, svær serie

Varenummer	Slangestørrelse			Metrisk gevind størrelse		Dimension (mm)		
	DN	Inch	Dash	G	Rør	A	C	SW
0222XIDFOS1230	19	3/4"	-12	M30x2	20S	34,5	14,5	36
0222XIDFOS1236	19	3/4"	-12	M36x2	25S	41	14,5	46
0222XIDFOS1636	25	1"	-16	M36x2	25S	38,5	19	46
0222XIDFOS1642	25	1"	-16	M42x2	30S	43,5	20	50
0222XIDFOS2042	31,5	1 1/4"	-20	M42x2	30S	43	23	50
0222XIDFOS2052	31,5	1 1/4"	-20	M52x2	38S	48,5	25	60
0222XIDFOS2452	38	1 1/2"	-24	M52x2	38S	41	28	60
0222XIDFOS2468	38	1 1/2"	-24	M68x2	50S	51,5	31,5	80

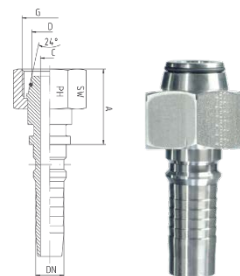

## XIDFOS4 - Metrisk hun 24° konus m. o-ring, sv. serie 45° bøjning

Varenummer	Slangestørrelse			Metrisk gevind størrelse		Dimension (mm)			
	DN	Inch	Dash	G	Rør	A	B	C	SW
0222XIDFOS41230	19	3/4"	-12	M30x2	20S	100	45	14,5	36
0222XIDFOS41236	19	3/4"	-12	M36x2	25S	90	40	14,5	46
0222XIDFOS41636	25	1"	-16	M36x2	25S	103	52	20	46
0222XIDFOS41642	25	1"	-16	M42x2	30S	97	43	20	50
0222XIDFOS42052	31,5	1 1/4"	-20	M52x2	38S	117	52	25	60
0222XIDFOS42468	38	1 1/2"	-24	M68x2	50S	136	53	31	80

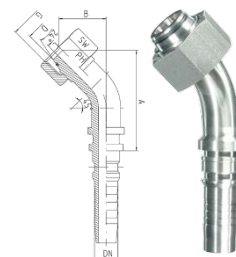

## XIDFOS9 - Metrisk hun 24° konus m. o-ring, sv. serie 90° bøjning

Varenummer	Slangestørrelse			Metrisk gevind størrelse		Dimension (mm)			
	DN	Inch	Dash	G	Rør	A	B	C	SW
0222XIDFOS41230	19	3/4"	-12	M30x2	20S	78,5	83	14,5	36
0222XIDFOS41236	19	3/4"	-12	M36x2	25S	75	76	14,5	46
0222XIDFOS41636	25	1"	-16	M36x2	25S	84	95,5	20	46
0222XIDFOS41642	25	1"	-16	M42x2	30S	84	83	20	50
0222XIDFOS42052	31,5	1 1/4"	-20	M52x2	38S	103	101	25	60
0222XIDFOS42468	38	1 1/2"	-24	M68x2	50S	125	111	31	80

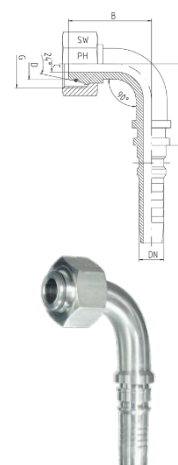

**SØRENSEN & KOFOED A/S**

SMEDEHOLM 7-9 2730 HERLEV TLF: 44 92 10 88 WWW.SKDK.DK

110

Dimensioner kan ændres uden forudgående varsel

# SLANGEKOBLINGER, RUSTFRI INTERLOCK

## XIDMS - Metrisk han 24° konus, svær serie

Varenummer	Slangestørrelse			Metrisk gevind størrelse		Dimension (mm)		
	DN	Inch	Dash	F	Rør	G	A	C
0222XIDMS122030	19	3/4"	-12	M30x2	20S	78,5	83	14,5
0222XIDMS122536	19	3/4"	-12	M36x2	25S	75	76	14,5
0222XIDMS162536	25	1"	-16	M36x2	25S	84	95,5	20
0222XIDMS163042	25	1"	-16	M42x2	30S	84	83	20
0222XIDMS203852	31,5	1 1/4"	-20	M52x2	38S	103	101	25

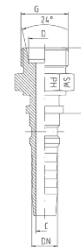



# SLANGEKOBLINGER, RUSTFRI INTERLOCK

## XIJF – JIC hun 37° konus

Varenummer	Slangestørrelse			JIC gevind størrelse	Dimension (mm)		
	DN	Inch	Dash	G	A	C	SW
0222XIJF1217	19	3/4"	-12	1 1/16" - 12	35	14,5	32
0222XIJF1221	19	3/4"	-12	1 5/16" - 12	34	14,5	41
0222XIJF1621	25	1"	-16	1 5/16" - 12	34	20	41
0222XIJF1626	25	1"	-16	1 5/8" - 12	27	20	50
0222XIJF2026	31,5	1 1/4"	-20	1 5/8" - 12	37	25	50
0222XIJF2030	31,5	1 1/4"	-20	1 7/8" - 12	33	25	60
0222XIJF2430	38	1 1/2"	-24	1 7/8" - 12	41,5	31,5	60
0222XIJF2440	38	1 1/2"	-24	2 1/2" - 12			
0222XIJF3240	51	2"	-32	2 1/2" - 12	67,5	42	70

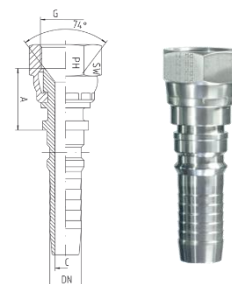

## XIJF4 – JIC hun 37° konus, 45° bøjning

Varenummer	Slangestørrelse			JIC gevind størrelse	Dimension (mm)			
	DN	Inch	Dash	G	A	B	C	SW
0222XIJF41217	19	3/4"	-12	1 1/16"-12	93	37,5	14,5	32
0222XIJF41221	19	3/4"	-12	1 5/16"-12	93	43,5	14,5	41
0222XIJF41621	25	1"	-16	1 5/16"-12	101	47	20	41
0222XIJF41626	25	1"	-16	1 5/8"-12	123	51	20	50
0222XIJF42026	31,5	1 1/4"	-20	1 5/8"-12	116,5	49	25	50
0222XIJF42030	31,5	1 1/4"	-20	1 7/8"-12	146	52	25	60
0222XIJF42430	38	1 1/2"	-24	1 7/8"-12	130	50	31	60
0222XIJF42440	38	1 1/2"	-24	2 1/2"-12				
0222XIJF43240	51	2"	-32	2 1/2"-12	166,5	78	41	70

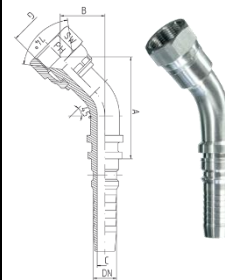

# SLANGEKOBLINGER, RUSTFRI INTERLOCK

## XIJF9 – JIC hun 37° konus, 90° bøjning

Varenummer	Slangestørrelse			JIC gevind størrelse	Dimension (mm)			
	DN	Inch	Dash	G	A	B	C	SW
0222XIJF91217	19	3/4"	-12	1 1/16"-12	79	72	14,5	32
0222XIJF91221	19	3/4"	-12	1 5/16"-12	78	79	14,5	41
0222XIJF91621	25	1"	-16	1 5/16"-12	85	86	20	41
0222XIJF91626	25	1"	-16	1 5/8"-12	107	93	20	50
0222XIJF92026	31,5	1 1/4"	-20	1 5/8"-12	103	96	25	50
0222XIJF92030	31,5	1 1/4"	-20	1 7/8"-12	125	98	25	60
0222XIJF92430	38	1 1/2"	-24	1 7/8"-12	122	107	31	60
0222XIJF92440	38	1 1/2"	-24	2 1/2"-12				
0222XIJF93240	51	2"	-32	2 1/2"-12	145	151,5	41	70

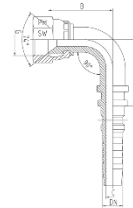

## XIJM – JIC han 37° konus

Varenummer	Slangestørrelse			JIC gevind størrelse	Dimension (mm)		
	DN	Inch	Dash	G	A	C	SW
0222XIJM1217	19	3/4"	-12	1 1/16"-12	48,5	14,4	30
0222XIJM1621	25	1"	-16	1 5/16"-12	48	20	36
0222XIJM2026	31,5	1 1/4"	-20	1 5/8"-12	48	25	46
0222XIJM2430	38	1 1/2"	-24	1 7/8"-12	57	31,5	50
0222XIJM3240	51	2"	-32	2 1/2"-12	60	42	65

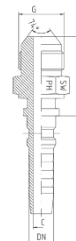

# SLANGEKOBLINGER, RUSTFRI INTERLOCK

## XIS3 – SAE Flange, 3000 PSI

Varenummer	Slangestørrelse			Flange størrelse		Dimension (mm)		
	DN	Inch	Dash	Inch	mm	A	C	D
0222XIS31238	19	3/4"	-12	3/4"	38,1	41	14,5	38,1
0222XIS31244	19	3/4"	-12	1"	44,5	44,5	14,5	44,5
0222XIS31644	25	1"	-16	1"	44,5	52,5	20	44,5
0222XIS31651	25	1"	-16	1 1/4"	50,8	53	20	50,8
0222XIS32051	31,5	1 1/4"	-20	1 1/4"	50,8	53	25	50,8
0222XIS32060	31,5	1 1/4"	-20	1 1/2"	60,3	50,5	25	60,4
0222XIS32460	38	1 1/2"	-24	1 1/2"	60,3	77,5	31,5	60,4
0222XIS32471	38	1 1/2"	-24	2"	71,4	72	31,5	71,4
0222XIS33271	51	2"	-32	2"	71,4	72	42	71,4

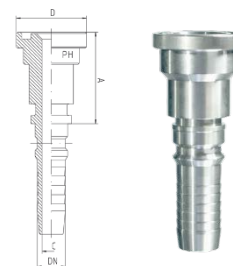

## XIS34 – SAE Flange, 3000 PSI, 45° Bøjning

Varenummer	Slangestørrelse			Flange størrelse		Dimension (mm)			
	DN	Inch	Dash	Inch	mm	A	B	C	D
0222XIS341238	19	3/4"	-12	3/4"	38,1	87	38	14,5	38,1
0222XIS341244	19	3/4"	-12	1"	44,5	89	39,5	14,5	44,5
0222XIS341644	25	1"	-16	1"	44,5	92	39	20	44,5
0222XIS341651	25	1"	-16	1 1/4"	50,8	117	44	20	50,8
0222XIS342051	31,5	1 1/4"	-20	1 1/4"	50,8	110	45	25	50,8
0222XIS342060	31,5	1 1/4"	-20	1 1/2"	60,3	137	46	25	60,4
0222XIS342460	38	1 1/2"	-24	1 1/2"	60,3	133	49	31	60,4
0222XIS342471	38	1 1/2"	-24	2"	71,4	141,5	60	31	71,4
0222XIS343271	51	2"	-32	2"	71,4	155	65	41	71,4

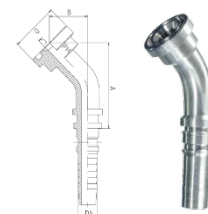

# SLANGEKOBLINGER, RUSTFRI INTERLOCK

## XIS39 – SAE Flange, 3000 PSI, 90° Bøjning

Varenummer	Slangestørrelse			Flange størrelse		Dimension (mm)			
	DN	Inch	Dash	Inch	mm	A	B	C	D
0222XIS391238	19	3/4"	-12	3/4"	38,1	78	70	14,5	38,1
0222XIS391244	19	3/4"	-12	1"	44,5	77	71	14,5	44,5
0222XIS391644	25	1"	-16	1"	44,5	82	75	20	44,5
0222XIS391651	25	1"	-16	1 1/4"	50,8	105	88	20	50,8
0222XIS392051	31,5	1 1/4"	-20	1 1/4"	50,8	102	91,5	25	50,8
0222XIS392060	31,5	1 1/4"	-20	1 1/2"	60,3	123	95	25	60,4
0222XIS392460	38	1 1/2"	-24	1 1/2"	60,3	122,5	105	31	60,4
0222XIS392471	38	1 1/2"	-24	2"	71,4	124	121	31	71,4
0222XIS393271	51	2"	-32	2"	71,4	144	137	41	71,4



## Rustfri SAE Flangeclamp sæt, 3000 PSI

Varenummer	Flange størrelse		Dimension (mm)									
	Inch	mm	A	B	C	D	E	F	G	H	I	J
0222XSF330	1/2"	30,2	30,96	24,26	38,1	54	8,74	22,8	19	13	6,22	8,5
0222XSF338	3/4"	38,1	38,89	32,13	47,63	65	11,13	25,9	22	14	6,22	10,5
0222XSF344	1"	44,5	45,24	38,48	52,37	70	13,08	29,2	24	16	7,49	10,5
0222XSF351	1 1/4"	50,8	51,59	43,69	58,72	79	15,09	36,3	22	16	7,49	12
0222XSF360	1 1/2"	60,3	61,09	50,8	69,85	94	17,86	41,1	25	16	7,49	13,5
0222XSF371	2"	71,4	72,24	62,74	77,77	102	21,44	48,2	26	16	9,02	13,5
0222XSF384	2 1/2"	84,1	84,94	74,93	88,9	114	25,4	54,1	38	19	9,02	13,5

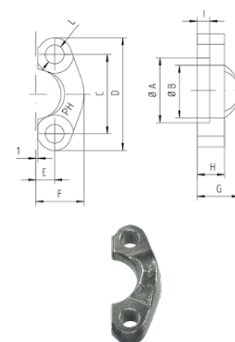

## O-Ringe for SAE flanger, 3000 PSI

Flangestørrelse	Varenummer NBR 70 shore	Varenummer NBR 90 shore	Varenummer Pur pakning
1/2"	0245 18.64 X 3.53	0245 18.64 X 3.53-90	0242SAE08
3/4"	0245 24.99 X 3.53	0245 24.99 X 3.53-90	0242SAE12
1"	0245 32.92 X 3.53	0245 32.92 X 3.53-90	0242SAE16
1 1/4"	0245 37.69 X 3.53	0245 37.69 X 3.53-90	0242SAE20
1 1/2"	0245 47.22 X 3.53		0242SAE24
2"	0245 56.74 X 3.53		0242SAE32



# SLANGEKOBLINGER, RUSTFRI INTERLOCK

## XIS6 – SAE Flange, 6000 PSI

Varenummer	Slangestørrelse			Flange størrelse		Dimension (mm)		
	DN	Inch	Dash	Inch	mm	A	C	D
0222XIS61241	19	3/4"	-12	3/4"	41,3	52	14,5	41,3
0222XIS61248	19	3/4"	-12	1"	47,6	44,5	14,5	47,6
0222XIS61641	25	1"	-16	3/4"	41,3	47,5	20	41,3
0222XIS61648	25	1"	-16	1"	47,6	64	20	47,6
0222XIS61654	25	1"	-16	1 1/4"	54,0	54,5	20	54,0
0222XIS62048	31,5	1 1/4"	-20	1"	47,6	60	20	47,6
0222XIS62054	31,5	1 1/4"	-20	1 1/4"	54,0	75	25	54,0
0222XIS62063	31,5	1 1/4"	-20	1 1/2"	63,5	75,5	25	63,5
0222XIS62454	31,5	1 1/2"	-24	1 1/4"	54,0	105	25	54,0
0222XIS62463	38	1 1/2"	-24	1 1/2"	63,5	103	31,5	63,5
0222XIS63280	51	2"	-32	2"	79,4	75	31,5	79,4

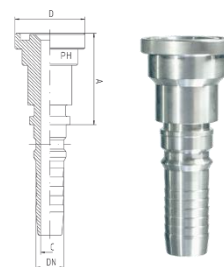

## XIS64 – SAE Flange, 6000 PSI, 45° Bøjning

Varenummer	Slangestørrelse			Flange størrelse		Dimension (mm)			
	DN	Inch	Dash	Inch	mm	A	B	C	D
0222XIS641241	19	3/4"	-12	3/4"	41,3	86	34	14,5	41,3
0222XIS641248	19	3/4"	-12	1"	47,6	90	40	14,5	47,6
0222XIS641641	25	1"	-16	3/4"	41,3	89,5	41	19	41,3
0222XIS641648	25	1"	-16	1"	47,6	92	40	20	47,6
0222XIS641654	25	1"	-16	1 1/4"	54,0	120	44	20	54,0
0222XIS642054	31,5	1 1/4"	-20	1 1/4"	54,0	110	46	25	54,0
0222XIS642063	31,5	1 1/4"	-20	1 1/2"	63,5	137	48	25	63,5
0222XIS642463	38	1 1/2"	-24	1 1/2"	63,5	133	48	31	63,5
0222XIS642480	38	1 1/2"	-24	2"	79,4	143	65	31	79,4
0222XIS643280	51	2"	-32	2"	79,4	155	65	41	79,4

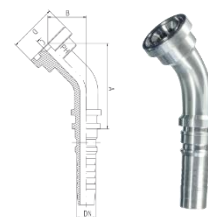

# SLANGEKOBLINGER, RUSTFRI INTERLOCK

## ICS S69 – SAE Flange, 6000 PSI, 90° Bøjning

Varenummer	Slangestørrelse			Flange størrelse		Dimension (mm)			
	DN	Inch	Dash	Inch	mm	A	B	C	D
0222XIS691241	19	3/4"	-12	3/4"	41,3	78	67	14,5	41,3
0222XIS691248	19	3/4"	-12	1"	47,6	77	72	14,5	47,6
0222XIS691641	25	1"	-16	3/4"	41,3	80	81,5	19	41,3
0222XIS691648	25	1"	-16	1"	47,6	82	77	20	47,6
0222XIS691654	25	1"	-16	1 1/4"	54,0	108	90	20	54,0
0222XIS692054	31,5	1 1/4"	-20	1 1/4"	54,0	102	93,5	25	54,0
0222XIS692063	31,5	1 1/4"	-20	1 1/2"	63,5	124	96	25	63,5
0222XIS692463	38	1 1/2"	-24	1 1/2"	63,5	122,5	107	31	63,5
0222XIS692480	38	1 1/2"	-24	2"	79,4	124	121,5	31	79,4
0222XIS693280	51	2"	-32	2"	79,4	144	142	41	79,4

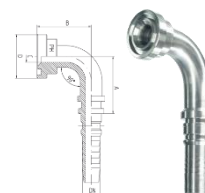

## SAE Flangeclamp sæt, 6000 PSI

Varenummer	Flange størrelse		Dimension (mm)									
	Inch	mm	A	B	C	D	E	F	G	H	I	J
0222XSF632	1/2"	31,8	32,45	24,64	40,49	56	9,12	23,6	22	16	7,24	8,5
0222XSF641	3/4"	41,3	42,06	32,51	50,8	71	11,91	30	28	19	8,26	10,5
0222XSF648	1"	47,6	48,41	38,86	57,15	81	13,89	34,8	33	24	9,02	12,5
0222XSF654	1 1/4"	54,0	54,76	44,45	66,68	95	15,88	38,6	38	27	9,78	14,5
0222XSF663	1 1/2"	63,5	64,29	51,56	79,38	113	18,26	47,5	43	30	12,07	16,75
0222XSF680	2"	79,5	80,16	67,56	96,82	133	22,23	56,9	52	37	12,07	21

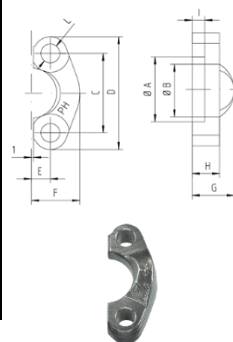

## O-Ringe for SAE flanger, 6000 PSI

Flangestørrelse	Varenummer NBR 70 shore	Varenummer NBR 90 shore	Varenummer Pur pakning
1/2"	0245 18.64 X 3.53	0245 18.64 X 3.53-90	0242SAE08
3/4"	0245 24.99 X 3.53	0245 24.99 X 3.53-90	0242SAE12
1"	0245 32.92 X 3.53	0245 32.92 X 3.53-90	0242SAE16
1 1/4"	0245 37.69 X 3.53	0245 37.69 X 3.53-90	0242SAE20
1 1/2"	0245 47.22 X 3.53		0242SAE24
2"	0245 56.74 X 3.53		0242SAE32

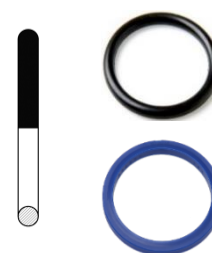

# SLANGEKOBLINGER, MTK Multispiral

## MTKP hylse for MTK og MTKM

Varenummer	Slangestørrelse			Dimension (mm)		For slangetype
	DN	Inch	Dash	H	L	
0226MTKP04	6,3	1/4"	-4	21	40	MTK
0226MTKP06	10	3/8"	-6	28	46	MTKM
*	12,5	1/2"	-8			MTK

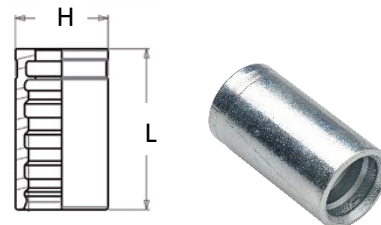

\* for MTK 1/2" slange anvendes PMTKH08 hylse (nedenfor)

## PMTKH hylse for MTKH

Varenummer	Slangestørrelse			Dimension (mm)		For slangetype
	DN	Inch	Dash	H	L	
0226PMTKH06	10	3/8"	-6	26	43	MTKH
0226PMTKH08	12,5	1/2"	-8	30	45	MTKH / MTK

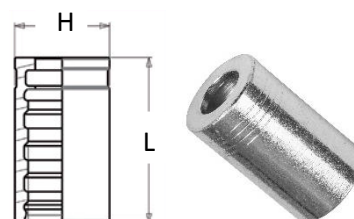

## MTK BF – BSP hun 60° konus

Varenummer	Slangestørrelse			BSP gevind størrelse	Dimension (mm)		
	DN	Inch	Dash	T	d	C	E
0226MTKBF0404	6,3	1/4"	-4	1/4" - 19	4	20	19
0226MTKBF0606	10	3/8"	-6	3/8" - 19	7	21	22
0226MTKBF0808	12,5	1/2"	-8	1/2 - 14	9,5	23	27

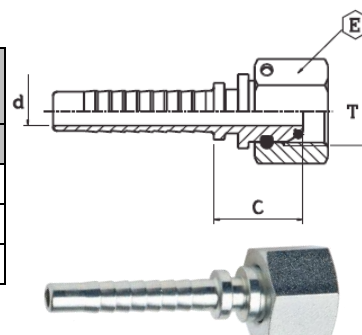

MTK BF kan skaffes i andre størrelser samt som 45° og 90° bøjninger.  
Data og dimensioner oplyses på forespørgsel.

## MTK BM – BSP han 60° konus

Varenummer	Slangestørrelse			BSP gevind størrelse	Dimension (mm)		
	DN	Inch	Dash	T	d	C	E
0226MTKBM0404	6,3	1/4"	-4	1/4" - 19	4	28	19
0226MTKBM0606	10	3/8"	-6	3/8" - 19	7	30	22
0226MTKBM0808	12,5	1/2"	-8	1/2 - 14	9,5	33	27

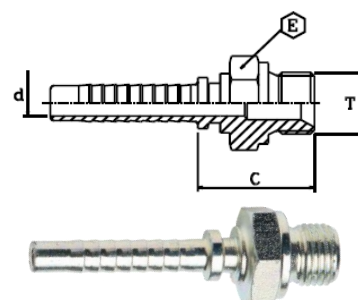

MTK BM kan skaffes i andre størrelser og eventuelt med konisk BSPT gevind.  
Data og dimensioner oplyses på forespørgsel.

# SLANGEKOBLINGER, MTK Multispiral

## MTK NM – NPTF han 60° konus, konisk gevind

Varenummer	Slangestørrelse			NPTF gevind størrelse	Dimension (mm)		
	DN	Inch	Dash	T	d	C	E
0226MTKNM0404	6,3	1/4"	-4	1/4" - 18	4	29	17
0226MTKNM0606	10	3/8"	-6	3/8" - 18	7	29	19
0226MTKNM0808	12,5	1/2"	-8	1/2 - 14	9,5	35	22

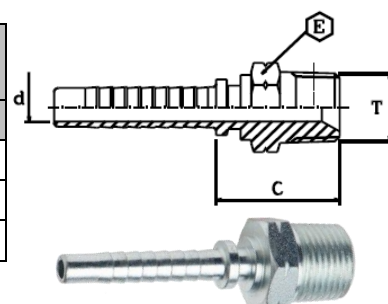

MTK NM kan skaffes i andre størrelser.  
Data og dimensioner oplyses på forespørgsel.

## MTK DFOS – Metrisk hun 24° konus med o-ring, svær serie

Varenummer	Slangestørrelse			Metrisk gevind størrelse		Dimension (mm)		
	DN	Inch	Dash	T	Rør	d	C	E
0226MTKDFOS0416	6,3	1/4"	-4	M16x1,5	8S	4	27	19
0226MTKDFOS0418	6,3	1/4"	-4	M18x1,5	10S	4	24	22
0226MTKDFOS0420	6,3	1/4"	-4	M20x1,5	12S	4	27	24
0226MTKDFOS0620	10	3/8"	-6	M20x1,5	12S	7	27	24
0226MTKDFOS0622	10	3/8"	-6	M22x1,5	14S	7	29	27

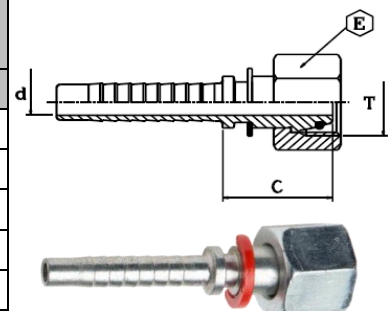

MTK DFOS kan skaffes i andre størrelser samt som 45° og 90° bøjninger.  
Data og dimensioner oplyses på forespørgsel.

## MTK "ØVRIGE"

MTK multispiral koblinger kan skaffes i øvrige gevind og størrelser. F.eks. Metrisk male i svær serie og JIC i male, female lige, 45°, og 90° bøjning.  
Data og dimensioner oplyses på forespørgsel.



# Vil du vide mere?

På vores hjemmeside [www.skdk.dk](http://www.skdk.dk) kan du finde hydraulikkoblinger, fittings, adaptere og hele vores øvrige hydraulik program.

Du kan også få mere at vide om alle de andre produktgrupper vi kan hjælpe dig med f.eks. tekniske slanger, teknisk gummi, energikæder, løfteudstør og tætninger.

Vi sidder klar ved telefonen hver dag så du er altid velkommen til at ringe til os på (+45) 4492 1088, og få rådgivning og vejledning.



Produktfunktioner og tekniske specifikationer kan ændres uden forudgående varsel.

Salgs- og leveringsbetingelser: NL92

For leverancer gælder NL92 med følgende ændringer/tilføjelser:

Priser

Tilbud er bindende i 30 dage, når intet andet er angivet.

Levering

Leveringstidspunkt er omtrentlige, medmindre andet er udtrykkeligt angivet. Kan ordren ikke leveres rettidigt eller inden for det aftalte tidsrum, skal dette meddelelses køberen skriftligt eller telefonisk. Sælger kan på intet tidspunkt idømmes konventionalbod

ved forsinket levering. Ved ordre på handelsvarer for under kr. 300,00 ekskl.

moms påregnes et ekspeditionsgebyr på kr. 100,00 ekskl. moms. Ved produktionsordre er den en minimumsekspedition på kr. 600,00 ekskl. moms.

Betaling

Betalingsbetingelser er, medmindre andet er angivet, netto kontant. Såfremt betaling ikke sker til forfaldsdato, beregnes rente med 2 % pr. på begyndt måned, dog minimum 50 kr.

Se de komplette betingelser på <http://www.skdk.dk/>



## **S&K Slanger & Koblinger**

Hoses & Couplings S&K

## **S&K Gummiplader & Måtter**

Rubber Sheets & Mats

## **S&K Hydraulik**

Hydraulics

## **S&K Pneumatik**

Pneumatics

## **S&K Kabelforskrninger, beskyttelsesslanger & tilbehør**

Cable Glands and complete conduit system

## **S&K Løfteudstyr**

Lift Equipment

## **S&K Transmissioner**

Transmissions

## **S&K Tætninger**

Seals

## **S&K Energikæder**

Cable Carrier Chain